#567 Doc. No. -- Page 1.

Ka Moolelo oka Hoohuli
ia ana oke Aupuni Moi o Queen Liliuokalani.

I na la hope oka malama o Dekemaba, oka Makahiki 189 - oiai au e moe ana me ka omoimai maluna o ko'u moe ma kuu home nei o Wakinekona Hale Alii, ua hiki kino mai kuu kaikunane Haku Moi David Laamea Kalakaua a olelo mai la, e holo ana oia i Kapalakiko no ka hoolana ana i kona mai: a he makemake Oia iaia e hiki aku wau i kekahi kakahiaka ae e noho pu i ka halawai Aha Kukina ma ka hola Umi.

Ua ae aku wau a na hiki aku i ka manawa i olelo ia.

Ua noho aku wau malalo ona alakai a ka Aha Kukina no lakose na inoa: Hon Charles Spencer, John A Cummins.

Blue Cyan Green Yellow Red Magenta White 3/Color Black

A 1 2 3 4 5 6 M 8 9 10 11 12 13 14 15 B 17 18 19

Doc. No 587

To Mrs Jno H Blair.

Dear Sir;

H. M. Queen Liliuokalani desires me to acknowledge the receipt of your kind note stating the hour of 3.30 P.M. of Friday as the time you would call on Her Majesty. She desires me to say that She will be very happy to meet you.

Blue Cyan Green Yellow Red Magenta White 3/Color Black

A 1 2 3 4 5 6 M 8 9 10 11 12 13 14 15 B 17 18 19

3

With Wm McLellan.

L95#

Doc No 567.

E Ke Kamakaiâlii, a

E olelo iâ

Oe e Ke Lii, Ka Haku, a Ka Hoku hoi o
Hawaii, Ka lawe ana aku i Ko makou
mau koKahi ana o Ke aloha alii a
me Ka hoomaikai palena ole, oiai, ma
Kein Ka puni ana o KeKahi o Kou mau
la hanau.

Ma Ka inoa o Kela a me Kein
hou pakahi a Ka Pualii Princé Oun,
he pua pakahi no lakou iho, a o lakou
holoKau no a pau, na Kupuni iâ me
na manao hilinaí a me Ka pauole
nui maluna Ou, Ka Ohana (2) alii, a
me Ka Hoohuli (1). Omeo e hoomau
a e hoomoali lou iâ aku aí na Kiaoha,
hoike leo ole ana o Ko lakou kaumaha
a me Ka iini alii maluna Ou, na
puhailama Ka hanoli iloko o
lakou, e olelo iâ e Ke Lii Ka apo
ana mai i Kein Ka lakou mau waha
makana.

E ola loihi Ke Lii i Ke Aloha!

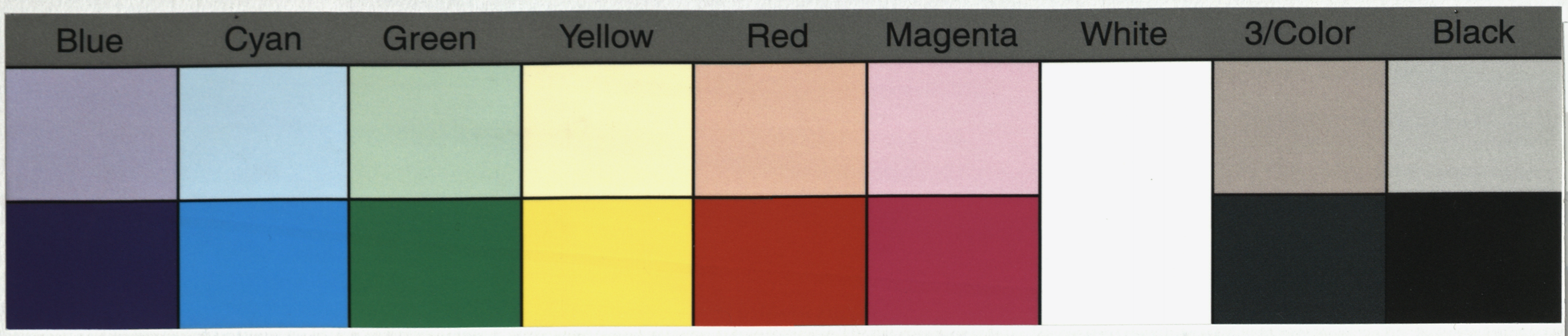
Blue
Cyan
Green
Yellow
Red
Magenta
White
3/Color
Black

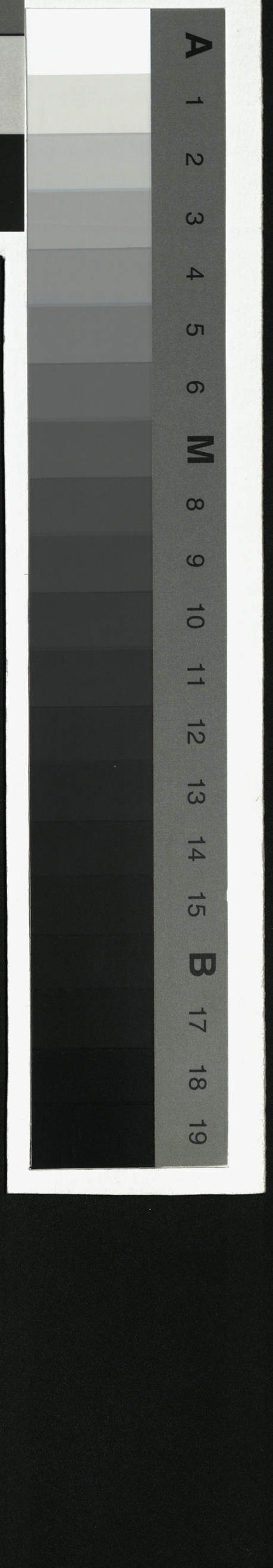
A
1 2 3 4 5 6 7
M
8 9 10 11 12 13 14 15
B
17 18 19

#567