ARIAL 4 pt Klounf sjdert jfsj jdhgfr saoeur djfkehc sfhwpüz klgor foxies grnnsschwiz hdueznc xjf vxjdfvdsf asvoc lexa klounf sjdert jfsj jdhgfr saoeur djfkehc sfhwpüz klgor foxies grnnsschwiz hdueznc xjf vxjdfvdsf asvoc lexa klounf sjdert jfsj jdhgfr saoeur djfkehc sfhwpüz klgor

ARIAL 6 pt Klounf sjdert jfsj jdhgfr saoeur djfkehc sfhwpüz klgor foxies grnnsschwiz hdueznc xjf vxjdfvdsf asvoc lexa klounf sjdert jfsj jdhgfr saoeur djfkehc sfhwpüz klgor foxies grnnsschwiz hdueznc xjf vxjdfvdsf asvoc lexa klounf sjdert jfsj jdhgfr saoeurd

Scan2Net®

201607

Color Scanner Test Target
S2N CSTT-2a
Batch-Nr.: #201607

Image Access
Hatzfelder Strasse 161 - 163
D-42281 Wuppertal
Telefon: ++49 (0)202 27058-0
Telefax: ++49 (0)202 27058-40
www.imageaccess.de
www.scan2net.de
E-Mail: info@imageaccess.de

4 p Klounf sjdert jfsj jdhgfr saoeur djfkehc sfhwpüz klgor foxies grnnsschwiz hdueznc xjf vxjdfvdsf a
Wju licfc jmv prongs wallusi 94846 393 shd94 hah 43 gnurz splong ukalla bonf schnirz saporon

6 p Klounf sjdert jfsj jdhgfr saoeur djfkehc sfhwpüz klgor foxies grnn
Wju licfc jmv prongs wallusi 94846 393 shd94 hah 43 gnurz ong

8 p Klounf sjdert jfsj jdhgfr saoeur djfkehc sfhwpüzk
Wju licfc jmv prongs wallusi 94846 393 shd94 h

10 p Klounf sjdert jfsj jdhgfr saoeur djfkehc
Wju licfc jmv prongs wallusi 94846 39

12 p Klounf sjdert jfsj jdhgfr saoeur d
Wju licfc jmv prongs wallusi 948

ARIAL 4 pt Klounf sjdert jfsj jdhgfr saoeur djfkehc sfhwpüz klgor foxies grnnsschwiz hdueznc xjf vxjdfvdsf asvoc lexa klounf sjdert jfsj jdhgfr saoeur djfkehc sfhwpüz klgor foxies grnnsschwiz hdueznc xjf vxjdfvdsf asvoc lexa klounf sjdert jfsj jdhgfr saoeur djfkehc sfhwpüz klgor

ARIAL 6 pt Klounf sjdert jfsj jdhgfr saoeur djfkehc sfhwpüz klgor foxies grnnsschwiz hdueznc xjf vxjdfvdsf asvoc lexa klounf sjdert jfsj jdhgfr saoeurd

1891
KING KALAKAUA, DEATH OF: Funeral

FO-Ex-37-18

F.O. and Ex.

F. O. & EX.

Death of King Kalakaua

1. List of funeral expenses
2. Plan of funeral procession (blueprint)

filed flat 9/7/56 A.D.

ARCHIVES OF HAWAII

Easterbrook Collection

Feb. 5. 1891.

ORDER OF PROCESSION

FOR THE

FUNERAL OF HIS LATE MAJESTY

KALAKAUA.

Mounted Torch Bearers.
Police.
Marshal of the Kingdom and Aids.
Band.
Students of St. Louis College.
Kamehameha School.
Iolani College.
Public Schools.
Kawaiahao Female Seminary.
St. Andrews' Priory.
Oahu College.
Band.
Portuguese Societies.
Honolulu Fire Department.
Mechanic's Benefit Union.
Ancient Order of Foresters.
American Legion of Honor.
Knights of Pythias.
Geo. W. De Long Post. No. 45, G. A. R.
Independent Order of Odd Fellows.
Representatives of the Masonic Veteran Association of the Pacific Coast.
Free and Accepted Masons.
Members of the Medical Fraternity.
Attending Physicians to the late King.
Ahahui Opiopio Puuwai Lokahi.
Liliuokalani Educational Society.
Hoola and Hoonlu Lahui Society.
Lei Mamo Society.
Hale Naua Society.
Konohikis of Crown Lands.
Konohikis of Her Majesty's Private Lands.
Konohikis of the late King's Private Lands.
Colonel Commanding and Staff.
Royal Hawaiian Band.
Band of U. S. F. S. "Charleston."
Detachment of Marines and Blue Jackets from U. S. Flagship "Charleston."
U. S. S. "Mohican."
H. B. M.'s S. "Nymphe."
King's Guards.
Her Majesty's Household Servants.
Servants of the late King.
Protestant Clergy.
Clergy of the Roman Catholic Church.
Right Reverend the Bishop of Olba.
Choir.
Officiating Clergy.
Right Reverend the Bishop of Honolulu.
The late King's Charger.
His late Majesty's Chamberlains.
The Honorables Majors R. H. Baker and J. T. Baker bearing the Crown Jewels.
The Native Sons of Hawaii drawing the Catafalque.

Large Kahili Bearers. Small Kahili Bearers. Pall Bearers. CATAFALQUE Pall Bearers. Small Kahili Bearers. Large Kahili Bearers.

Royal Carriage with Her Majesty the Queen Dowager and H.R.H. Princess Pomaikelani.
The State Carriage with Her Majesty the Queen and His Excellency the Hon. J. O. Dominis, Consort.
Carriage of H. R. H. Princess Kaiulani, bearing the Hon. A. S. Cleghorn.
The Chancellor of the Kingdom.
The Cabinet Ministers.
The Diplomatic Corps and Rear-Admiral Brown and Staff.
Justices of the Supreme Court.
The President of the Legislature.
Members of the Legislature.
The Ladies of the Court.
The Privy Councilors.
Officers of U. S. F. S "Charleston," U. S S. "Mohican," and H. B. M. S. "Nymphe."
Consular Corps.
Circuit Judges.
Members of the Bar.
Government Officials.
Foreign Residents.
The Public.
Police.

The Procession will form at 10 o'clock A.M. Sunday, February 15th, on King street.

The line of Procession preceding the Catafalque will be formed on King street with the right resting on Richard street All who follow will form on the Waikiki side of the Palace gates.

The Procession will start at 11 o'clock A.M., and proceed through King to Nuuanu street, thence to the Royal Mausoleum.

All attending the Funeral in carriages are respectfully requested to furnish cards to their coachmen, in order that positions may be assigned to them.

The Procession will be under the direction of Colonel the Honorable Curtis P. Iaukea.

Iolani Palace, February 5th, 1891.

ARCHIVES OF HAWAI'I

inches Golden Thread centimeters
D50 Illuminant, 2 degree observer Density 0.05 0.09 0.16 0.22 0.36 0.52 Don Williams 0.75 0.98 1.24 1.64 1.96 2.38 All values are batch averages
M000408

1891

ORDER OF PROCESSION

FOR THE

FUNERAL OF HIS LATE MAJESTY

KALAKAUA.

Mounted Torch Bearers.
Police.
Marshal of the Kingdom and Aids.
Band.
Students of St. Louis College.
Kamehameha School.
Iolani College.
Public Schools.
Kawaiahao Female Seminary.
St. Andrews' Priory.
Oahu College.
Band.
Portuguese Societies.
Honolulu Fire Department.
Mechanic's Benefit Union.
Ancient Order of Foresters.
American Legion of Honor.
Knights of Pythias.
Geo. W. De Long Post, No. 45, G. A. R.
Independent Order of Odd Fellows.
Representatives of the Masonic Veteran Association of the Pacific Coast.
Free and Accepted Masons.
Members of the Medical Fraternity.
Attending Physicians to the late King.
Ahahui Opiopio Puuwai Lokahi.
Liliuokalani Educational Society.
Hoola and Hooulu Lahui Society.
Lei Mamo Society.
Hale Naua Society.
Konohikis of Crown Lands.
Konohikis of Her Majesty's Private Lands.
Konohikis of the late King's Private Lands.
Colonel Commanding and Staff.
Royal Hawaiian Band.
Band of U. S. F. S. "Charleston."
Detachment of Marines and Blue Jackets from U. S. Flagship "Charleston."
U. S. S. "Mohican."
H. B. M.'s S. "Nymphe."
King's Guards.
Her Majesty's Household Servants.
Servants of the late King.
Protestant Clergy.
Clergy of the Roman Catholic Church.
Right Reverend the Bishop of Olba.
Choir.
Officiating Clergy.
Right Reverend the Bishop of Honolulu.
The late King's Charger.
His late Majesty's Chamberlains.
The Honorables Majors R. H. Baker and J. T. Baker bearing the Crown Jewels.
The Native Sons of Hawaii drawing the Catafalque.

Large Kahili Bearers.
Small Kahili Bearers.
Pall Bearers.
CATAFALQUE
Pall Bearers.
Small Kahili Bearers.
Large Kahili Bearers.

Royal Carriage with Her Majesty the Queen Dowager and H.R.H. Princess Pomaikelani.
The State Carriage with Her Majesty the Queen and His Excellency the Hon. J. O. Dominis, Consort.
Carriage of H. R. H. Princess Kaiulani, bearing the Hon. A. S. Cleghorn.
The Chancellor of the Kingdom.
The Cabinet Ministers.
The Diplomatic Corps and Rear-Admiral Brown and Staff.
Justices of the Supreme Court.
The President of the Legislature.
Members of the Legislature.
The Ladies of the Court.
The Privy Councilors.
Officers of U. S. F. S "Charleston," U. S. S. "Mohican," and H. B. M. S. "Nymphe."
Consular Corps.
Circuit Judges.
Members of the Bar.
Government Officials.
Foreign Residents.
The Public.
Police.

The Procession will form at 10 o'clock A.M. Sunday, February 15th, on King street.

The line of Procession preceding the Catafalque will be formed on King street with the right resting on Richard street All who follow will form on the Waikiki side of the Palace gates.

The Procession will start at 11 o'clock A.M., and proceed through King to Nuuanu street, thence to the Royal Mausoleum.

All attending the Funeral in carriages are respectfully requested to furnish cards to their coachmen, in order that positions may be assigned to them.

The Procession will be under the direction of Colonel the Honorable Curtis P. Iaukea.

Iolani Palace, February 5th, 1891.

inches
centimeters
Gillian Thread
Don Williams
D50 Illuminant, 2 degree observer
Density
All values are batch averages
M000408

Kodak Gray Scale
C Y M
© Kodak, 2007 TM: Kodak
A 1 2 3 4 5 6 M 8 9 10 11 12 13 14 15 B 17 18 19
Kodak Color Control Patches
Cyan
Green
Yellow
Red
Magenta
White
Blue
3/Color
Black
© Kodak, 2007 TM: Kodak
inches
cm

Schedule A.

List of Bills paid by the Finance Department, for an ac-

Sheet 3. List of Paid and Unpaid Bills which may perhaps be termed "Emergent liabilities", incurred by the Hawaiian Government, occassioned by the death of His late Majesty King Kalakaua.

" H List of paid and Unpaid Bills presumably in connection with the intended Reception to be tendered to His late Majesty upon His return from California.

" 5 List of Paid and Unpaid Bills, which may not properly belong to "Funeral Expenses a/c", or be termed an "Emergent liability"

Recapitulation Sheet

Sheets 6 and 7 are Sheets for reference

" 8 - Notes &c.

I would respectfully draw Your Majesty's attention to the sheet headed "Notes &c"

I have the honor to be
Your Majesty's
Obedient and humble Servant
James W. Robertson
Chamberlain.

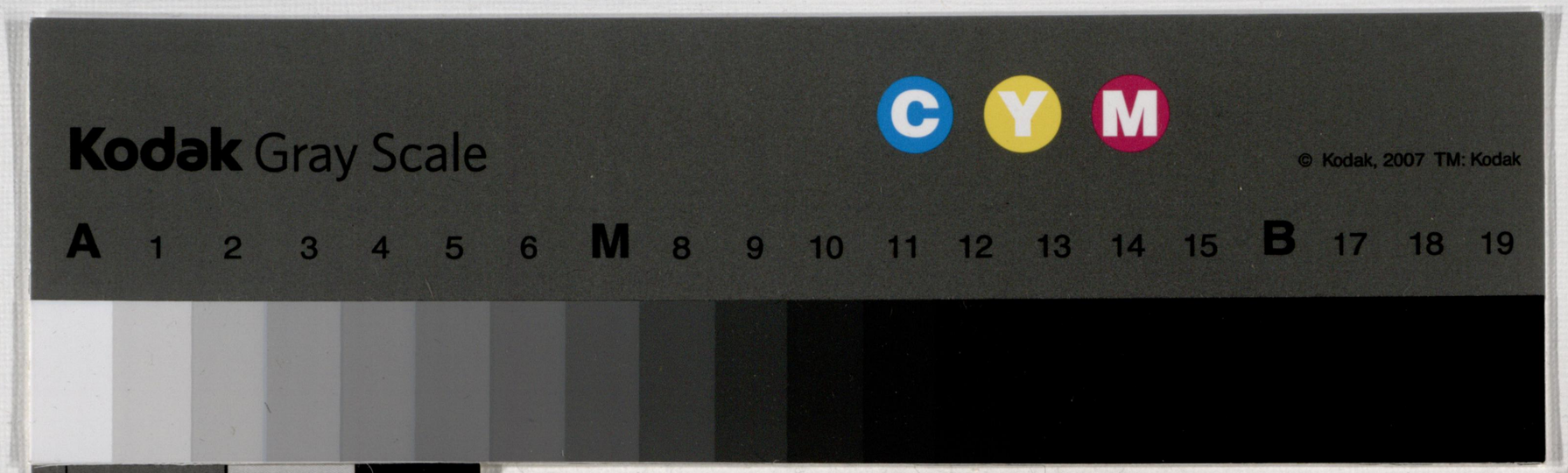

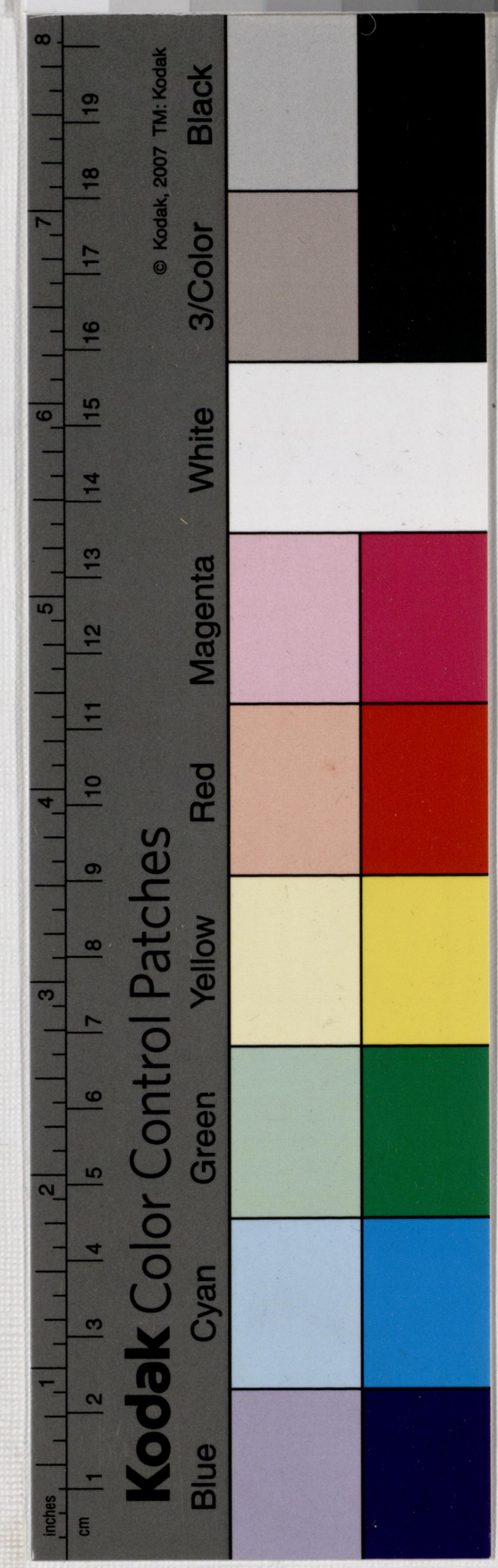

Funeral Expenses
of His late Majesty.

Sundry unpaid bills, unauthorized,
and unfavorably reported amounting, to

£60 05

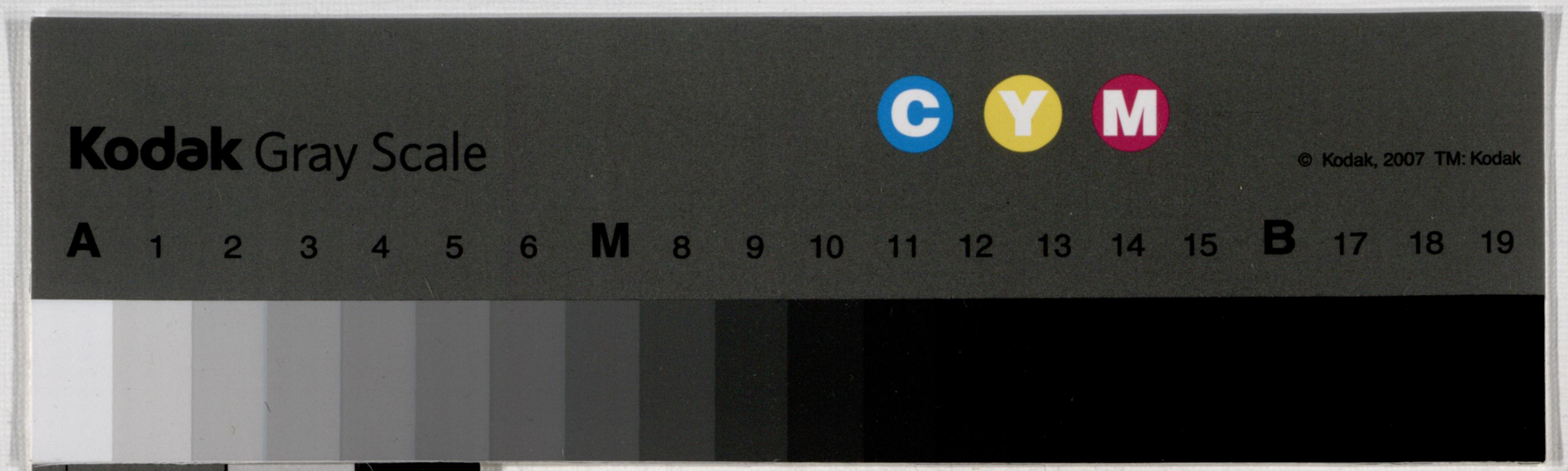
Kodak Gray Scale
C
Y
M
© Kodak, 2007 TM: Kodak
A 1 2 3 4 5 6 M 8 9 10 11 12 13 14 15 B 17 18 19

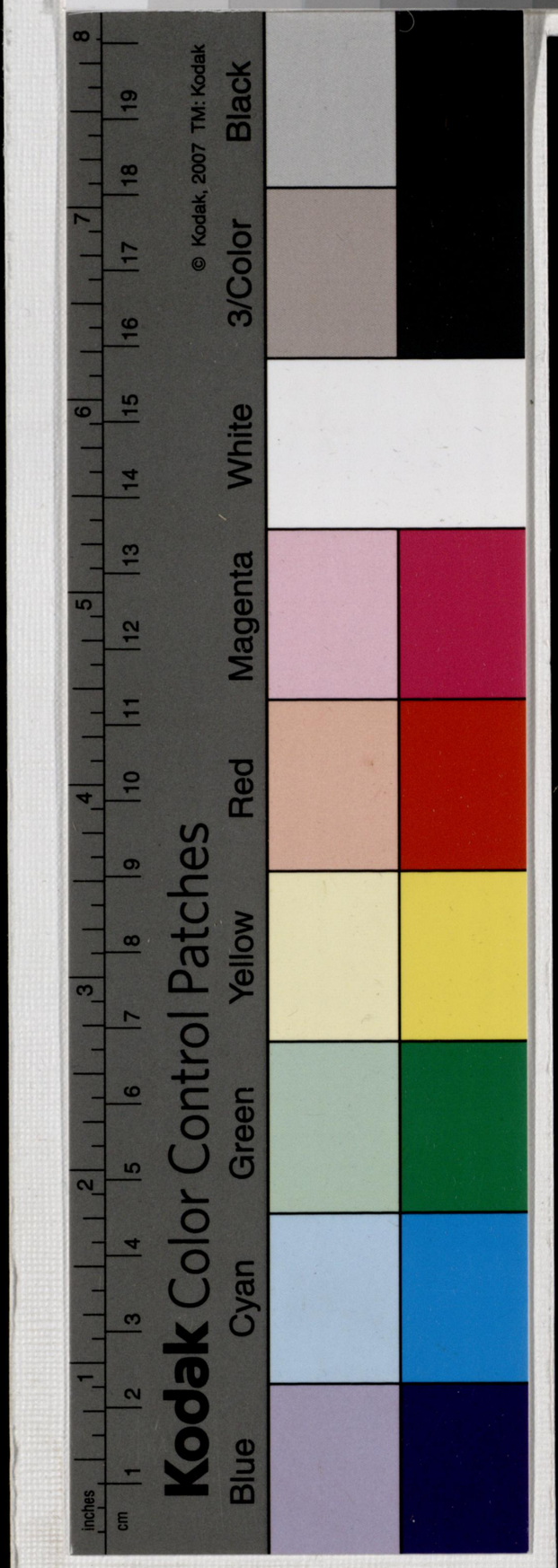
Kodak Color Control Patches
Blue
Cyan
Green
Yellow
Red
Magenta
White
3/Color Black
© Kodak, 2007 TM: Kodak
inches
cm

110 King St. Honolulu
Febry 2 - 1891

St. Andrews Cathedral

To

D. M. Conway
Upholsterer &c.

To work in draping Kings seat
from noon to eleven p.m. on 31st
Jan? with bows
To. 18 yards of French muslin at 62½¢ 11,25
wood nails and tacks — - 50
1 yard of crape 75
$ 18-00

Correct-
Henry Smith
Sch. Warden St. Andrews'
Cathedral-

I sent material for the above purpose
to the Sisters of St. Andrews Priory.
I do not think the Wardens of the Church
had any right to engage any one, without
Consulting the Chamberlain

James W. Robertson
Chamberlain

Kodak Gray Scale
C Y M
© Kodak, 2007 TM: Kodak
A 1 2 3 4 5 6 M 8 9 10 11 12 13 14 15 B 17 18 19

Kodak Color Control Patches
© Kodak, 2007 TM: Kodak
3/Color Black
Blue Cyan Green Yellow Red Magenta White
inches
cm

CHAMBERLAIN'S NOTICE.

The Funeral Obsequies of His late Majesty Kalakaua, will take place from Iolani Palace, on SUNDAY, the 15th instant, at 11 o'clock A. M.

JAMES W. ROBERTSON,
Vice-Chamberlain.

Iolani Palace, February 2, 1891.

2678-td 1360-2t

James W. Robertson.
Vice—Camareiro Mór
Palacio Iolani 2 de Fevereiro 1891

Honolulu. Feby 19th 1891

...neral Expenses
...rlains Office (Iolani Palace) 45

To The Aurora Hawaiiana — 25

To Advertising funeral Obsequies
of His late Majesty Kalakaua
& translation 3 times $10 - ?

Should be only 2.00
Correct
James W. Robertson
Chamberlain

Received ..... 189 , from the Minister of Foreign Affairs,

the sum of ..... Dollars and .....

Cent , in full of the above bill.

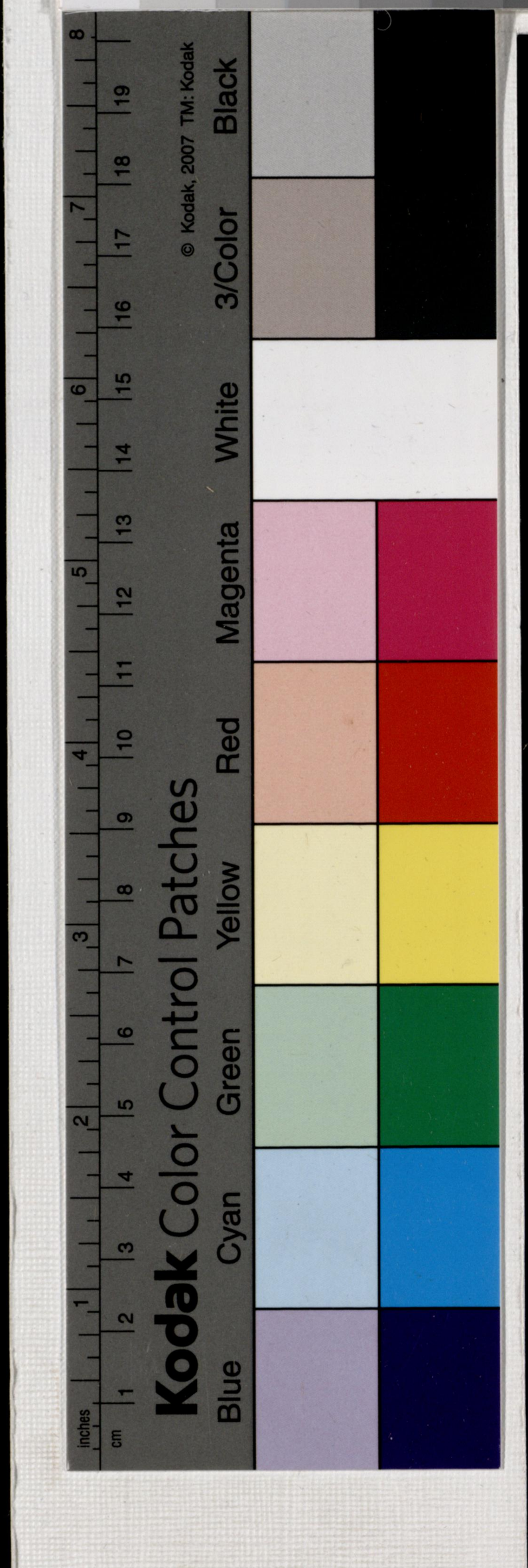

Ayizo

De sua Exa. James W. Robertson Vice Camareiro Mór:

As Exequias Funebres de sua fallecida Magestade o Rei Kalakaua, terão lugar no Domingo 15 de Fevereiro ás 11 horas da manhã, saindo do Palacio Iolani.

James W. Robertson.
Vice—Camareiro Mór
Palacio Iolani 2 de Fevereiro 1891

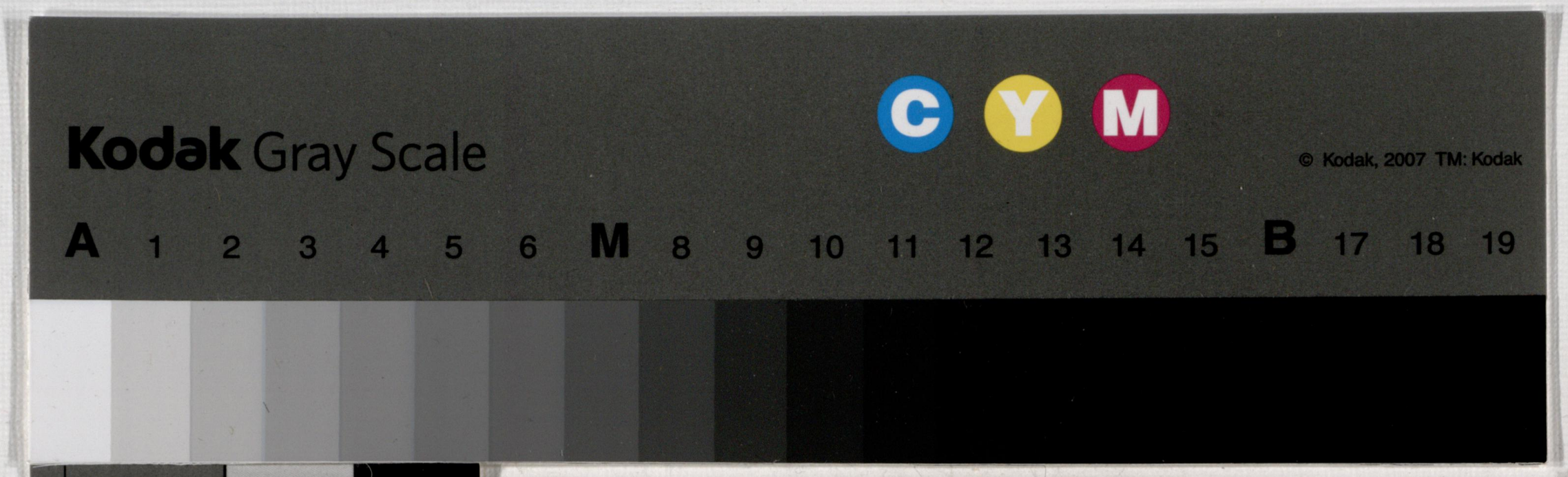

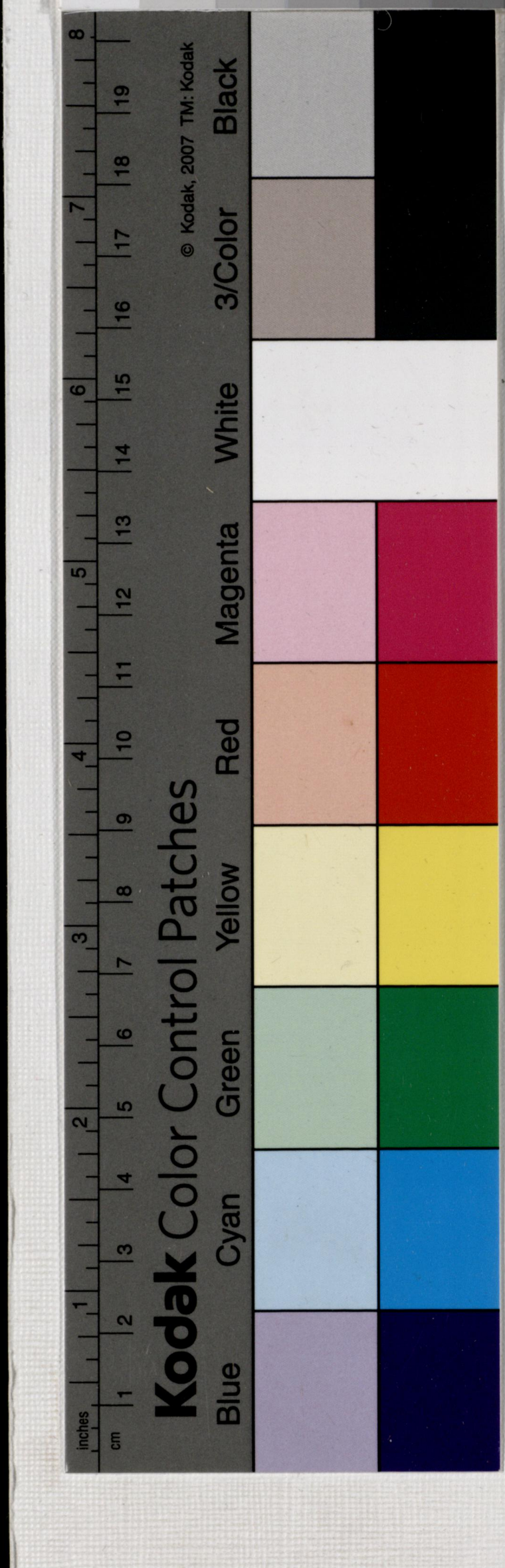

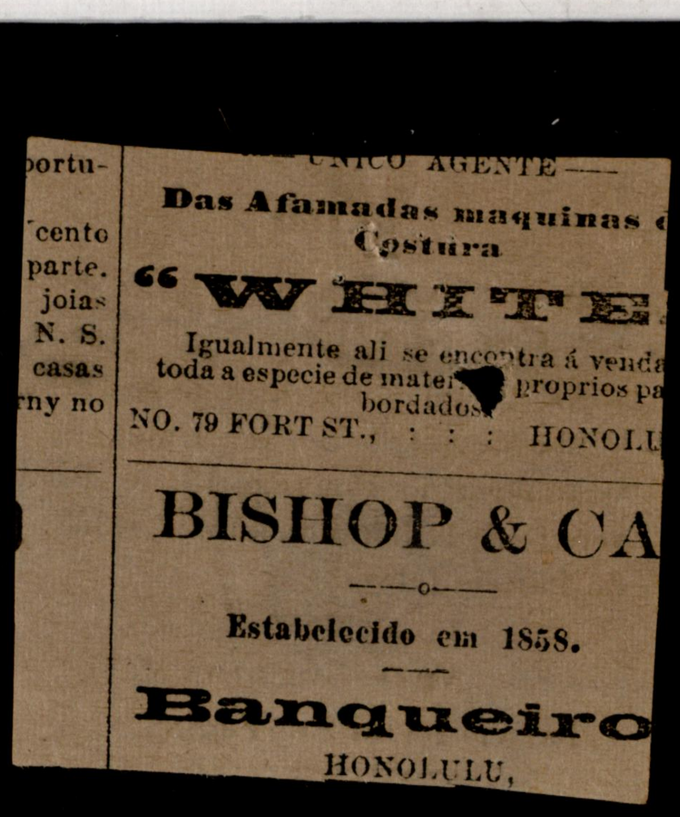
portu-
cento
parte.
joias
N. S.
casas
rny no
ÚNICO AGENTE
Das Afamadas maquinas
Costura
"WHITE
Igualmente ali se encontra á venda
toda a especie de mate proprios pa
bordados
NO. 79 FORT ST., : : : HONOLU
BISHOP & CA
Estabelecido em 1858.
Banqueiro
HONOLULU,

Honolulu. Feby 19th 1891

Royal Funeral Expenses

Chamberlains Office (Iolani Palace) 45

To The Aurora Hawaiiana — 25

To Advertising funeral Obsequies
of His late Majesty Kalakaua
& translation 3 times $10 - ?

Should be only 2.00

Correct
James W. Robertson
Chamberlain

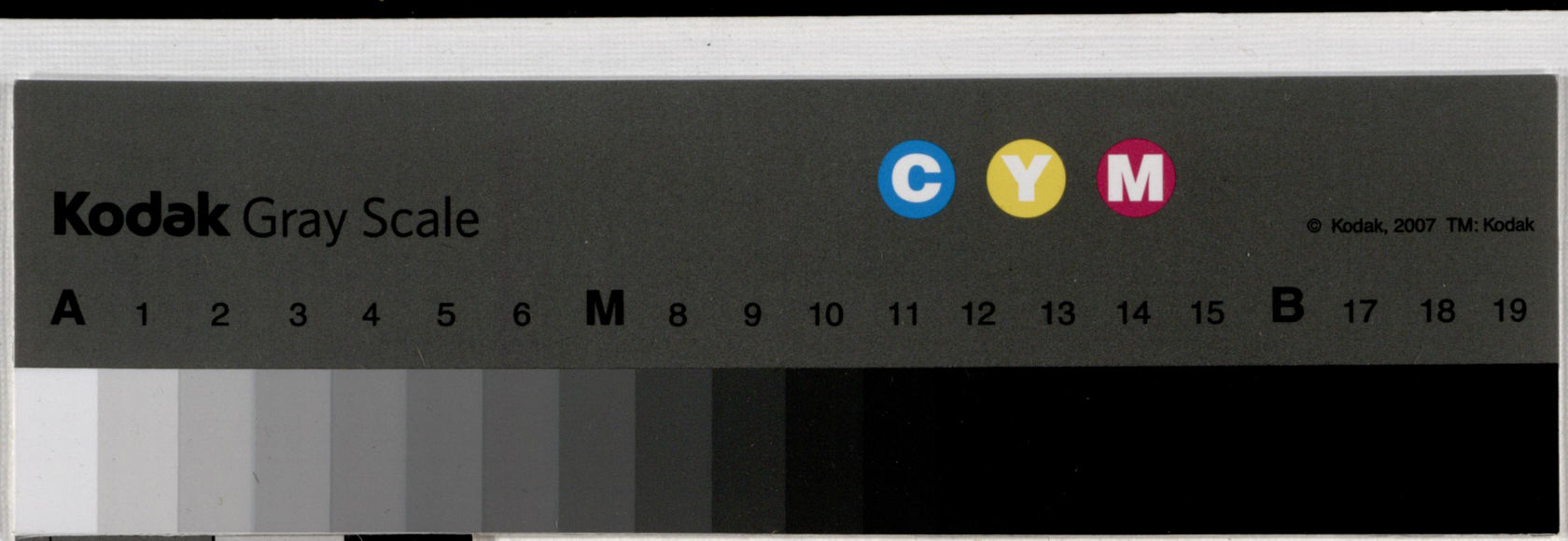
Kodak Gray Scale
C Y M
© Kodak, 2007 TM: Kodak
A 1 2 3 4 5 6 M 8 9 10 11 12 13 14 15 B 17 18 19

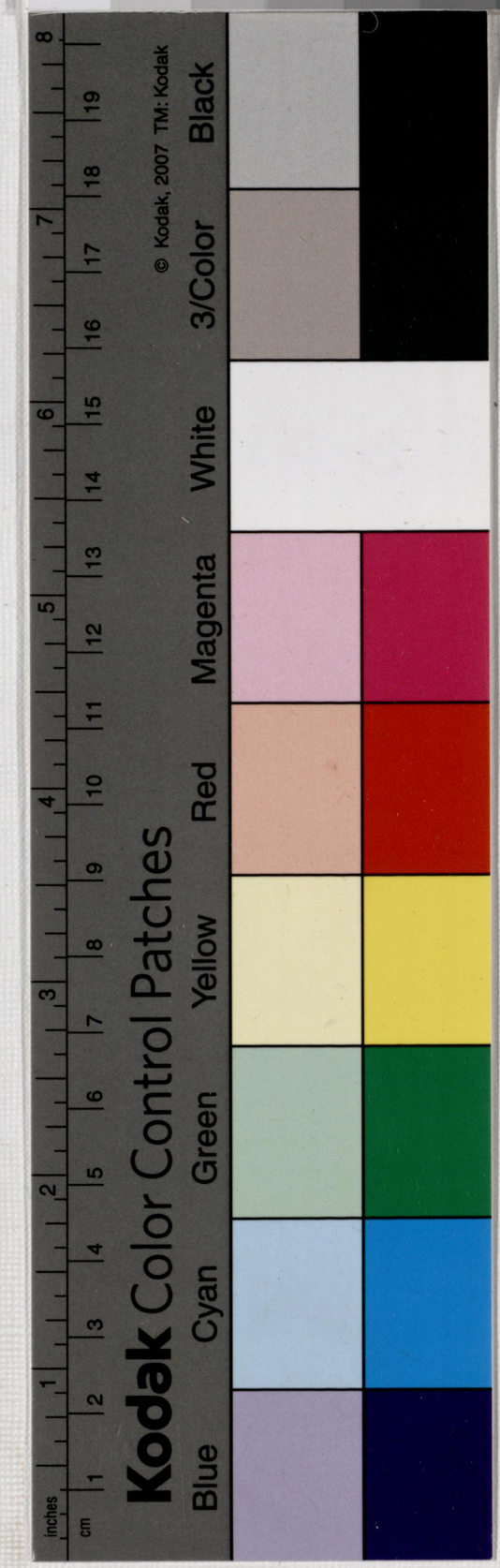
Kodak Color Control Patches
© Kodak, 2007 TM: Kodak
Blue
Cyan
Green
Yellow
Red
Magenta
White
3/Color
Black
inches
cm

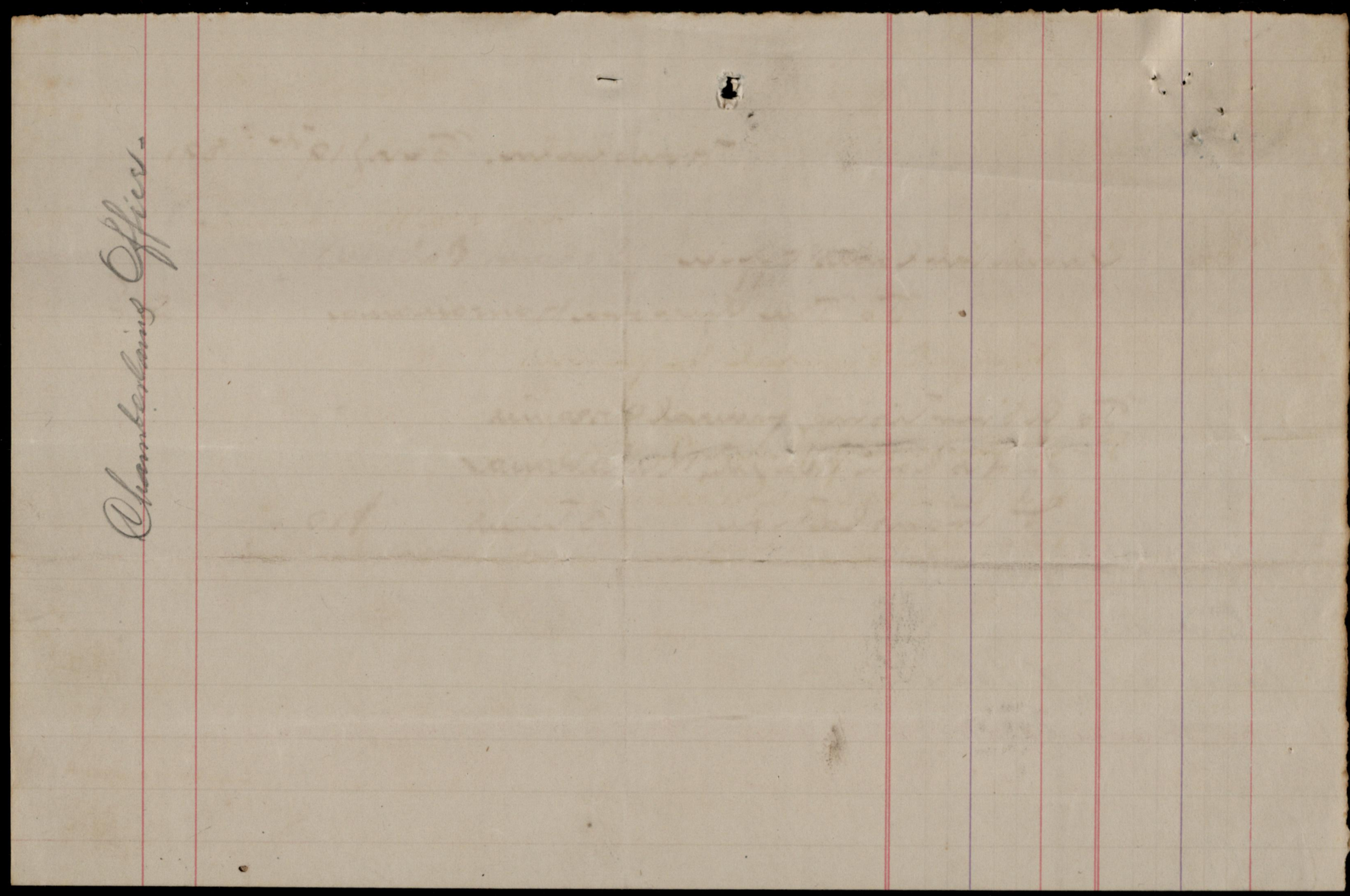
Accounting Office

Kodak Gray Scale

A 1 2 3 4 5 6 M 8 9 10 11 12 13 14 15 B 17 18 19

C Y M

© Kodak, 2007 TM: Kodak

Kodak Color Control Patches

Blue Cyan Green Yellow Red Magenta White 3/Color Black

© Kodak, 2007 TM: Kodak

Honolulu, H. I., Febʏ 19th 1891

Department of Foreign Affairs,

Per ..... to Auwaa Hawaiiana Dr.

Appropriation,

Royal Funeral Expenses

To Advertising funeral Obsequies of
His Late Majesty Kalakaua and
Translating same 3 Times $ 10 00

APPROVED:

.....

Received ..... *189 , from the Minister of Foreign Affairs,*

the sum of ..... *Dollars and* .....

Cent , in full of the above bill.

.....

Kodak Gray Scale

A 1 2 3 4 5 6 M 8 9 10 11 12 13 14 15 B 17 18 19

C Y M

© Kodak, 2007 TM: Kodak

Kodak Color Control Patches

Blue Cyan Green Yellow Red Magenta White 3/Color Black

© Kodak, 2007 TM: Kodak

Cash Voucher No. .....

.....

$ .....

Date 189

Appropriation,

.....

.....

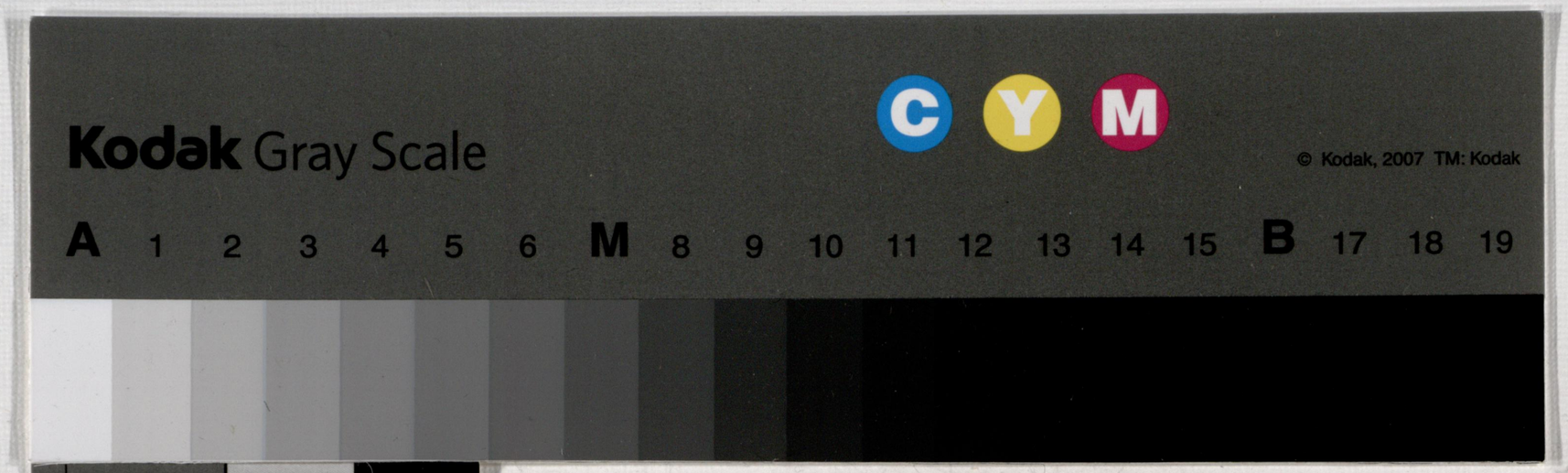

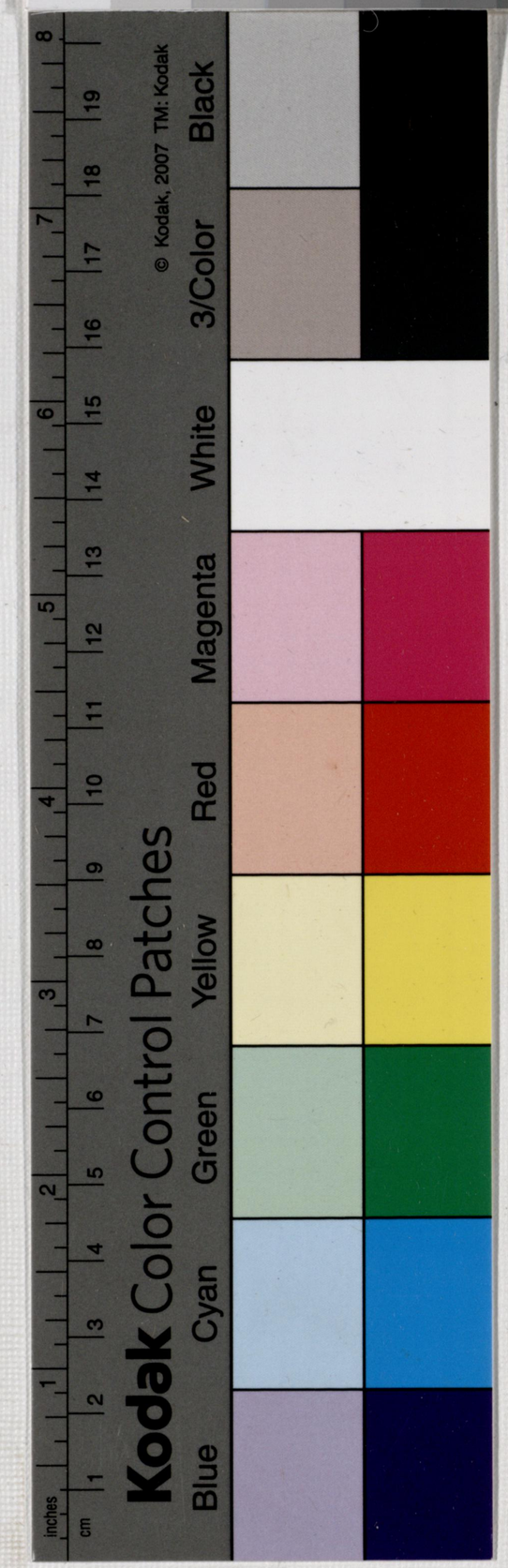

Honolulu, H. I., February 19th 1891

Department of Foreign Affairs,

Per ..... to Auwaiolimaeaina Dr.

Appropriation,

Royal Funeral Expenses

To Advertising funeral Obsequies of His late Majesty Kalakaua and Translating same	3 times	$ 10	50

APPROVED:

.....

Received ..... 189 , *from the Minister of Foreign Affairs,*

the sum of ..... *Dollars and* .....

Cent , in full of the above bill.

.....

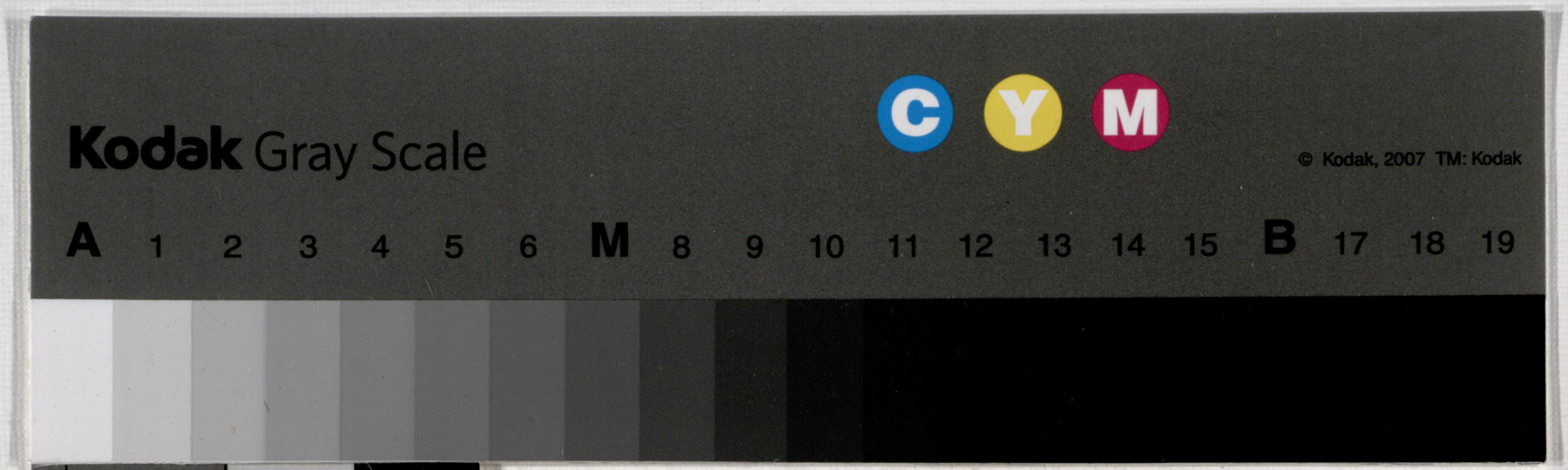

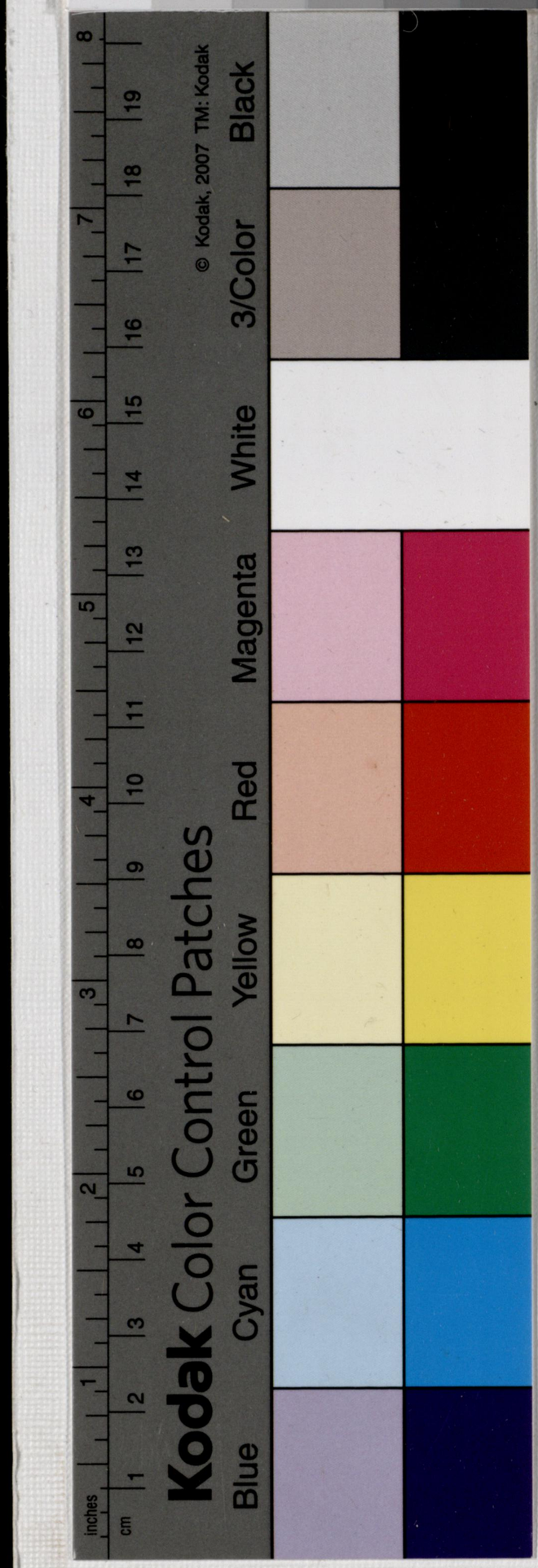

Cash Voucher No. .....

.....

$ .....

Date *189*

Appropriation,

.....

.....

Kodak Gray Scale

C Y M

© Kodak, 2007 TM: Kodak

A 1 2 3 4 5 6 M 8 9 10 11 12 13 14 15 B 17 18 19

Kodak Color Control Patches

Blue Cyan Green Yellow Red Magenta White 3/Color Black

© Kodak, 2007 TM: Kodak

Honolulu, Febr 17 1891.

34

Kaimui

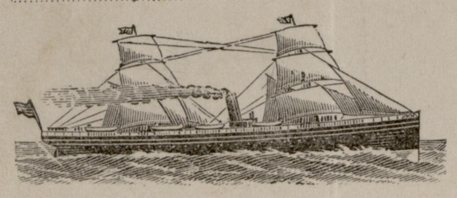

BOUGHT OF

A. KIMA,

IMPORTER AND DEALER IN

Staple and Fancy Dry Goods of Every Description.

CHINESE GOODS IN GREAT VARIETY.

Millinery, Ladies' Dresses, Gents' Fine Clothing, Furnishing Goods, Etc., Etc.

CORNER OF NUUANU AND HOTEL STREETS.

10	ïa yds Crape Kanikau	25	2	50
15	apa white Victoria Keokeo Vikolia Lawn 145	9	13	05
1	pepa Kui pine paper pins			25
			$15	80

Kodak Gray Scale

C Y M

© Kodak, 2007 TM: Kodak

A 1 2 3 4 5 6 M 8 9 10 11 12 13 14 15 B 17 18 19

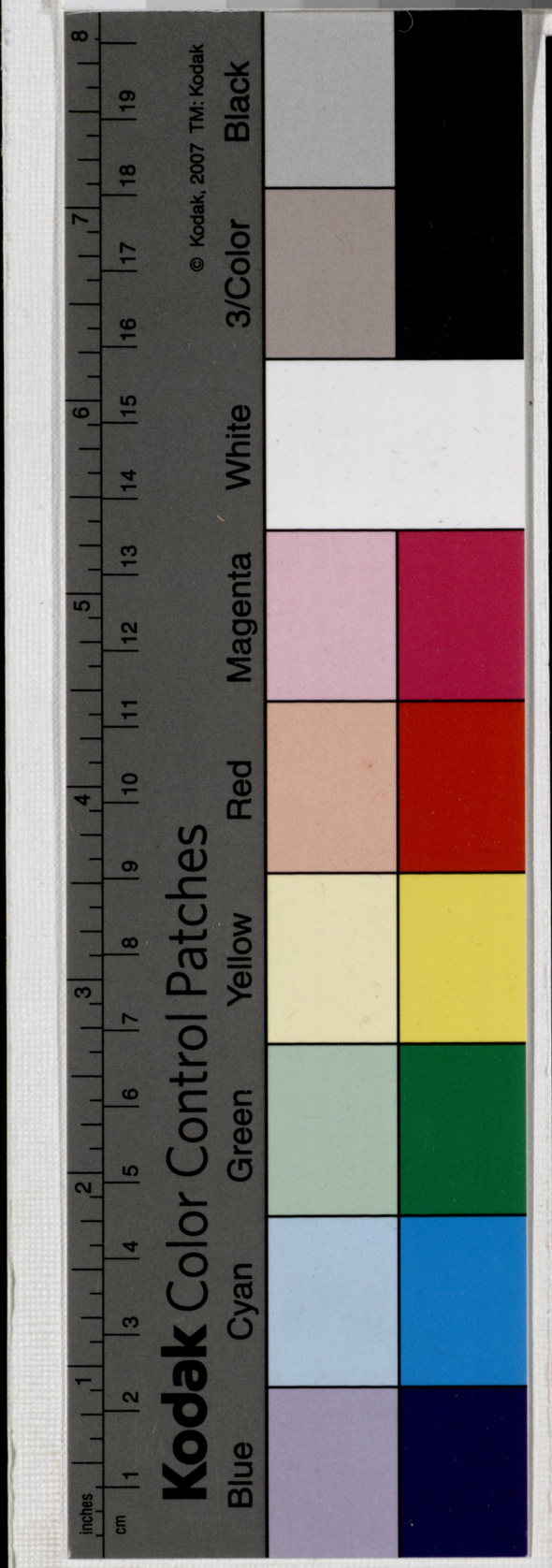

UP TOWN STATIONERY AND NEWS DEPOT.

JOB
Printing and Binding
ORDERS OF ALL KINDS FAITHFULLY EXECUTED AT SHORT NOTICE.

FOLIO.....

Honolulu, H. I., Feb 18, 1891

Jno A Kahoonei

To THOS. G. THRUM, Dr.

IMPORTER AND DEALER IN

Blank and Miscellaneous Books, Fine Stationery, Newspapers, Periodicals,

ARTISTS' MATERIALS, MUSIC, TOYS, ETC., ETC.

Publisher of the Hawaiian Annual;
A COMPENDIUM OF INFORMATION RELATING TO HAWAII.

BILLS · PAYABLE · MONTHLY.

106 Fort Street, Brewer Block.

Press Publishing Co. Print; "The Friend" Building, Bethel St.

THOS. G. THRUM HONOLULU Feb 18 1891 Pd

Feb	9	Engrossing Marriage Lic	2	00	
"	13	" "		25	
"	17	Book,	1	50	
"	18	Engrossing " "	1	25	5 00
	19	" " "	1	00	1 00
					$ 6. 00

Kodak Gray Scale

C Y M

© Kodak, 2007 TM: Kodak

A 1 2 3 4 5 6 M 8 9 10 11 12 13 14 15 B 17 18 19

Kodak Color Control Patches

Blue Cyan Green Yellow Red Magenta White 3/Color Black

© Kodak, 2007 TM: Kodak

inches cm

Kodak Gray Scale

A 1 2 3 4 5 6 M 8 9 10 11 12 13 14 15 B 17 18 19

© Kodak, 2007 TM: Kodak

Kodak Color Control Patches

Blue Cyan Green Yellow Red Magenta White 3/Color Black

© Kodak, 2007 TM: Kodak

Honolulu Feby 21st 1891

J. M. Poepoe Esq

To F Metcalf Dr

To Engrossing Resolutions of Condolence to

1. H. M. Liliuokalani; 2. Kapiolani.

3 Poomaikelani; 4. Admiral Brown in English

and Hawaiian - - - - - - - - - $3.00

Rec'd payment.

Kodak Gray Scale

C Y M

© Kodak, 2007 TM: Kodak

A 1 2 3 4 5 6 M 8 9 10 11 12 13 14 15 B 17 18 19

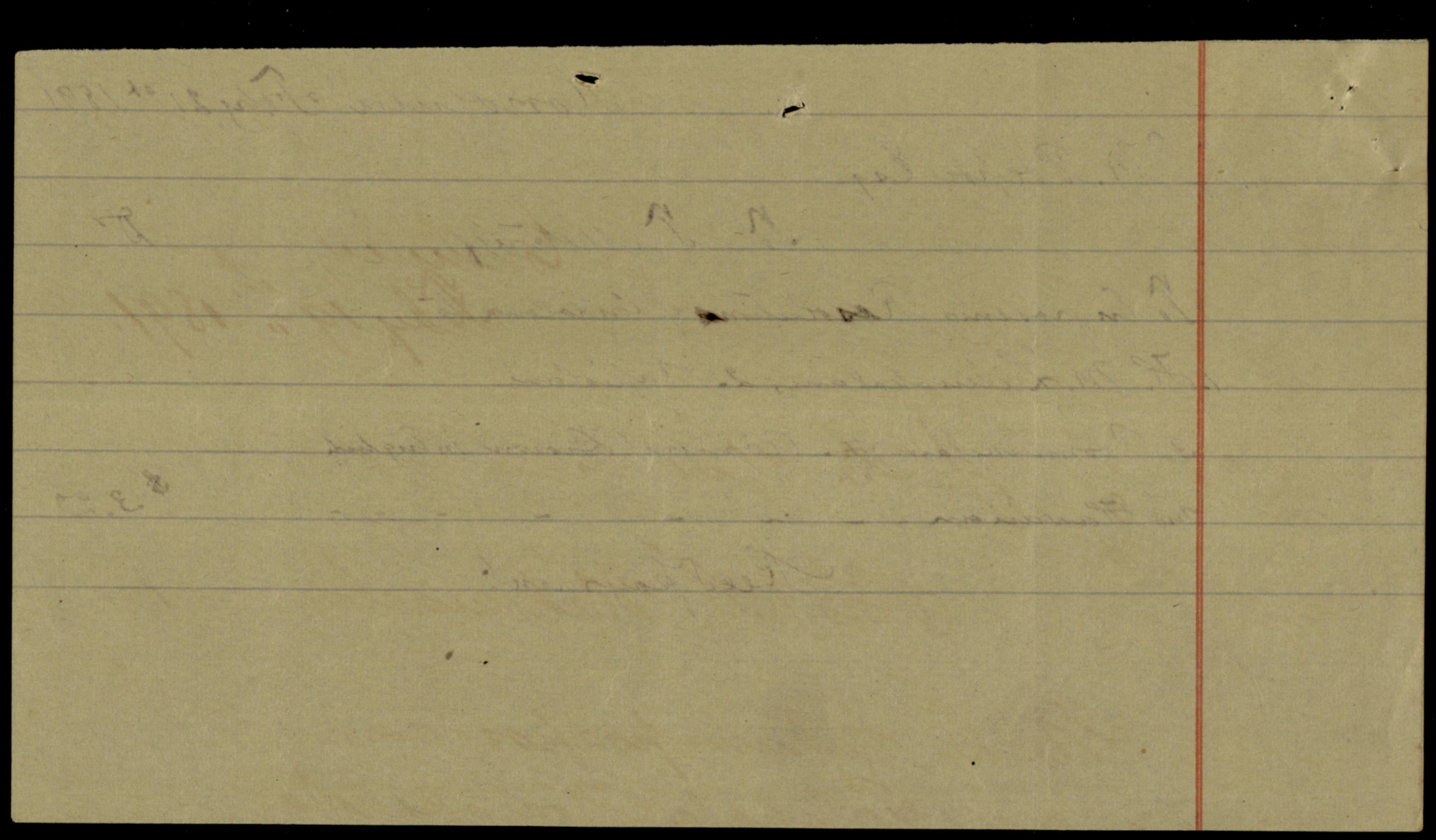

Kodak Color Control Patches

Blue Cyan Green Yellow Red Magenta White 3/Color Black

© Kodak, 2007 TM: Kodak

Kodak Gray Scale

© Kodak, 2007 TM: Kodak

A 1 2 3 4 5 6 M 8 9 10 11 12 13 14 15 B 17 18 19

Kodak Color Control Patches

© Kodak, 2007 TM: Kodak

Blue Cyan Green Yellow Red Magenta White 3/Color Black

Honolulu,
Sepy 19 th 1891.

J. K. Kahoonei Esq.

Ia

Hon. K. Nakanaela Dr.

Na ke Kakau-poaposa ana
i na Palapala Hoalohaloha
i ka Moiwahine Liliuokalani
a me ka Moiwahine Kapiolani $6.00

Kia Kekuaiwa
Empress Regency
of London

Kodak Gray Scale

C Y M

© Kodak, 2007 TM: Kodak

A 1 2 3 4 5 6 M 8 9 10 11 12 13 14 15 B 17 18 19

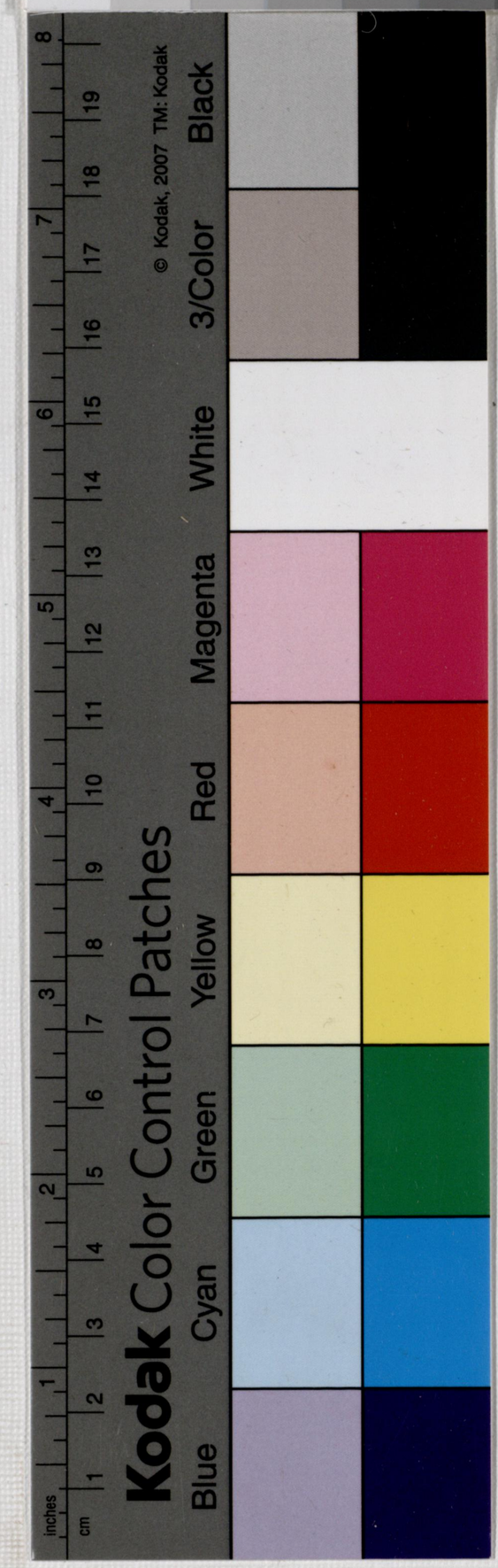

Honolulu, Feb, 18 1891

Mr Jno. A. Kahoonei

Bought of B. F. Ehlers & Co.

Importers and Dealers in General Merchandise.

Fire-Proof Store, No. 99 Fort Street

Feb.	13	Jo	2 yd.	Rbn.	12½ ¢	25
"	16	"	4 - do -	do -	12½ ¢	50
						.75

Paid B. F. Ehlers Co.
1.25

Per. Herman Kawaili

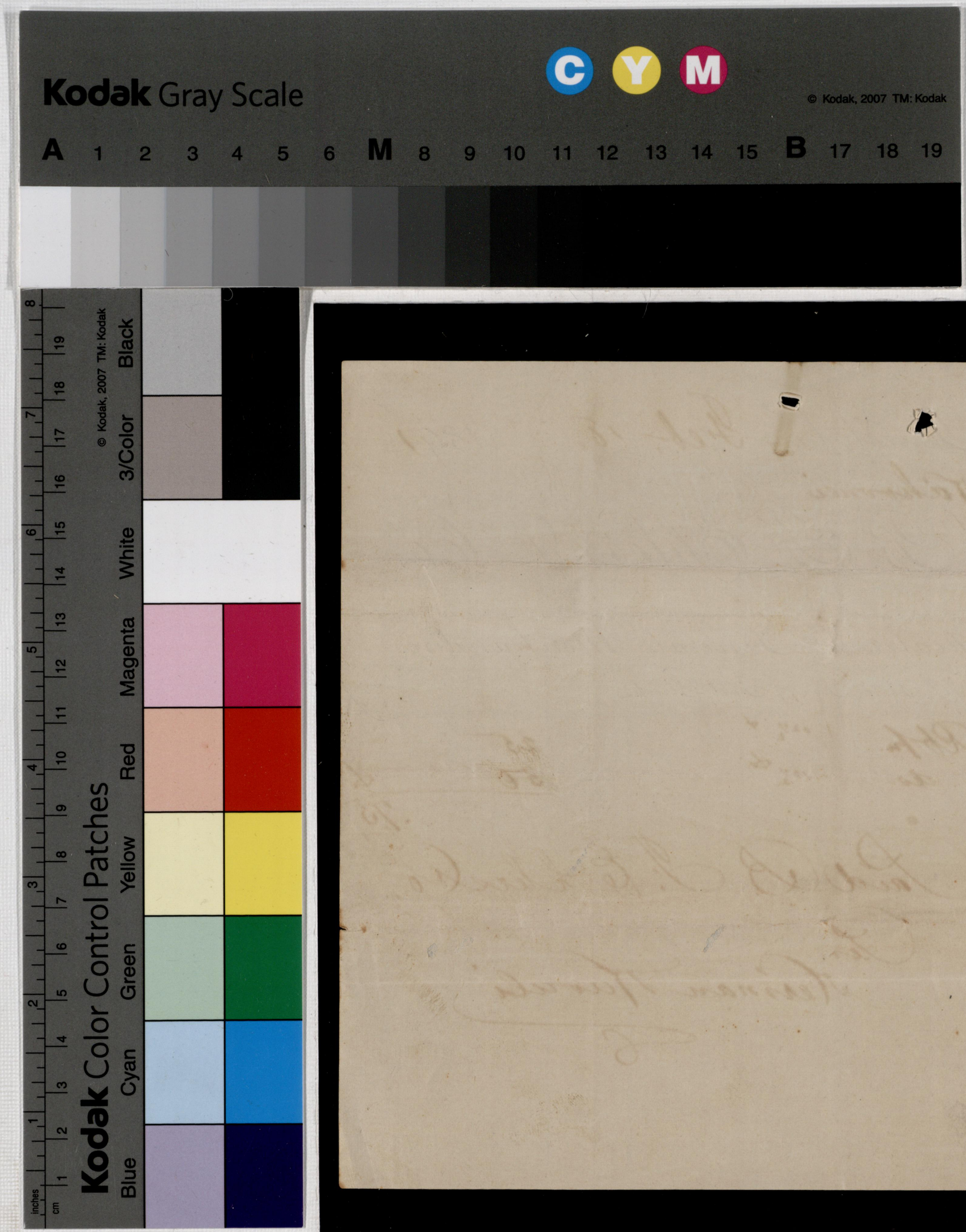
Kodak Gray Scale
C Y M
© Kodak, 2007 TM: Kodak
A 1 2 3 4 5 6 M 8 9 10 11 12 13 14 15 B 17 18 19
Kodak Color Control Patches
Blue Cyan Green Yellow Red Magenta White 3/Color Black
© Kodak, 2007 TM: Kodak
inches
cm

1891

Chamberlain Report-
and Dres re
Kalakaua's funeral
Expenses

To
Her Majesty Queen
Lilinokalani

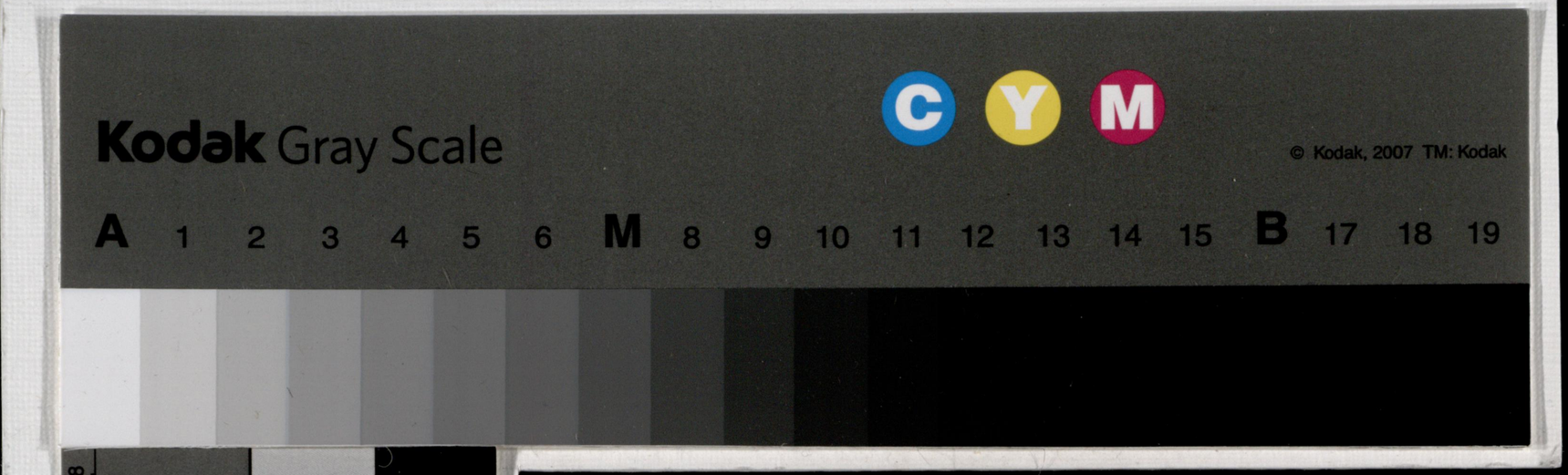
Kodak Gray Scale
C Y M
© Kodak, 2007 TM: Kodak
A 1 2 3 4 5 6 M 8 9 10 11 12 13 14 15 B 17 18 19

© Kodak, 2007 TM: Kodak
Kodak Color Control Patches
Blue Cyan Green Yellow Red
Magenta White 3/Color Black
inches
cm

OFFICE OF H.M. CHAMBERLAIN

Notes &c.

In H. H. Williams Bro's bill, Voucher 1, Schedule A in are the following items of charges, which may require explanation.

Moving remains to Palace [(5 horses) from landing]?		$40.00
1 stand for basket	$80.00	
delivering same and labor	3.00	83.00
barting stand from Palace to shop. reseraping and cartage to Mausoleum		15.00
1 Koa top stand for basket at Mausoleum.		45.00
Material and labor draping Catafalque		$305.00
cleaning and putting together, blacksmith bill on wheels &c, sandpapering, painting, Varnishing, 1 new centre piece on top. all above on Catafalque		69.25
Use of Catafalque		50.00
Dismantling Catafalque, taking to pieces, and stowing away		20.00
Use of shed and altering same.		20.00 $464.75

The stand for the basket first charged was not used, although one had been ordered to be in readiness, the one brought to the Palace scarcely represented a value of $80.00, an extra charge for delivering it to the Palace, also for taking it back to the shop, thence to the Mausoleum is made. A charge of $45.00 for another stand is made, I do not know of two having been sent to the Mausoleum.

Referring to the charges connected with the Catafalque the question may arise "to whom does it belong"?.

over

In M. Goldberg's bill, Voucher 5. Schedule A is a charge

for 38 white coats	76.00	
and 14 white hats	14.00	90.00

In J. T. Waterhouse's bill. Voucher 6. Schedule A. is a charge to Hon. J. A. Cummins, for Crepe, Merino Surah Satin &c. 98.50

In L. J. Fishel's bill, Voucher 7. Schedule A is a charge

for 84 1/2 yds. Crepe [to J. A. Cummins]	126.75
also for 31 1/2 yds. Crepe [to St. Louis College]	47.25

Geo. Stratemeyer's bill, Voucher 11. Schedule A is for painting pictorial banners, mottoes, &c for use on streets, Arches &c. &c. which was work done prior to January 29th.

E. D. Hall & Son's bill, Voucher 13, and Pacific Hardware Co's bill, Voucher 14, Schedule A. are both for material purchased prior to January 29th.

Ahana's bill, Voucher 15, schedule A, is for a Flannel boat and pair of trousers for Capt. Rice, also for making 9 coats, 14 Blousers, 13 White suits, 11 pr. trousers, and repairing 16 white suits, and 3 pair trousers.

Ah. Kai's bill, Voucher 16. Schedule A, is for making 36 suits of white duck, and 1 pc. ribbon.

The Hawaiian Hotel Stable's bill, Voucher 18. Schedule A is for board of 1 grey span Jany 3 to 31 58.00

" " 1 " "	Feby 1 to 16	32.00
shoeing grey span		5.00
board of 3 saddle horses		22.00
" " 1 extra "		3.50

The first 2 items of charges, is for the board of a span of horses which were to be used in the State Carriage, on the day His late Majesty was expected to arrive from California.
The items for board of 4 saddle horses, are for horses sent from Waialae by order of Hon. J. A. Cummins. They were to have been used upon the day of the funeral, only one was used.

Part of Vouchers 5. [$90.00], and 18 [63.00], and all of Vouchers 11, 13, 14, 15, 16. Schedule A. are presumably for expenses in connection with the intended reception to His late Majesty.

Vouchers 33 and 36. Schedule A. are for material and labor draping the several Government buildings, which I have called an "Emergent liability" of the Government.

All paid bills on sheets 3, 4 and 5, were paid out of the Amount of $14999.92 on sheet Schedule A.

Bill #10. Schedule B, the amount of 747.62 is for material and labor draping Engine houses, gloves, making mottoes, paint, building arches &c. for the Honolulu Fire Department. One item of $214.37 is for building an Arch on King street.

Bill #25. Schedule B. is the Road Supervisors charge for strewing rushes in the Palace grounds and on King street to No 1 engine house, also for laying sand on the streets from thence to the 2nd bridge.

Bill #20. Schedule B. was not authorized by the Chamberlain. The Sisters of St. Andrew Priory offered to drape the

over

Royal Pew in St. Andrew Cathedral if material was sent to them. I sent up 1 pc. of black. also 1 pc. of white material 2 pcs. of ribbon to them for the purpose.

Bill # 34 Schedule B. are made up of the following items Crepe x; mourning paper supplied to J. A. Kahoonei by T. G. Thrum; Engrossing resolution of condolence for J. W. Coelho. Engrossing resolution of condolence for J. A. Kahoonei, Ribbon for J. A. Kahoonei.

The item of $22.00 in bill # 42, schedule B. for mourning supplied to Mrs Swan and Kalua(s). appears to be a large expenditure.

There appears to be an over charge in C. J. Fishel's bill # 6 Schedule B. of $12.50/4 also in the bill of the Aurora Hawaiiano # 45, Schedule B of $ 8.00

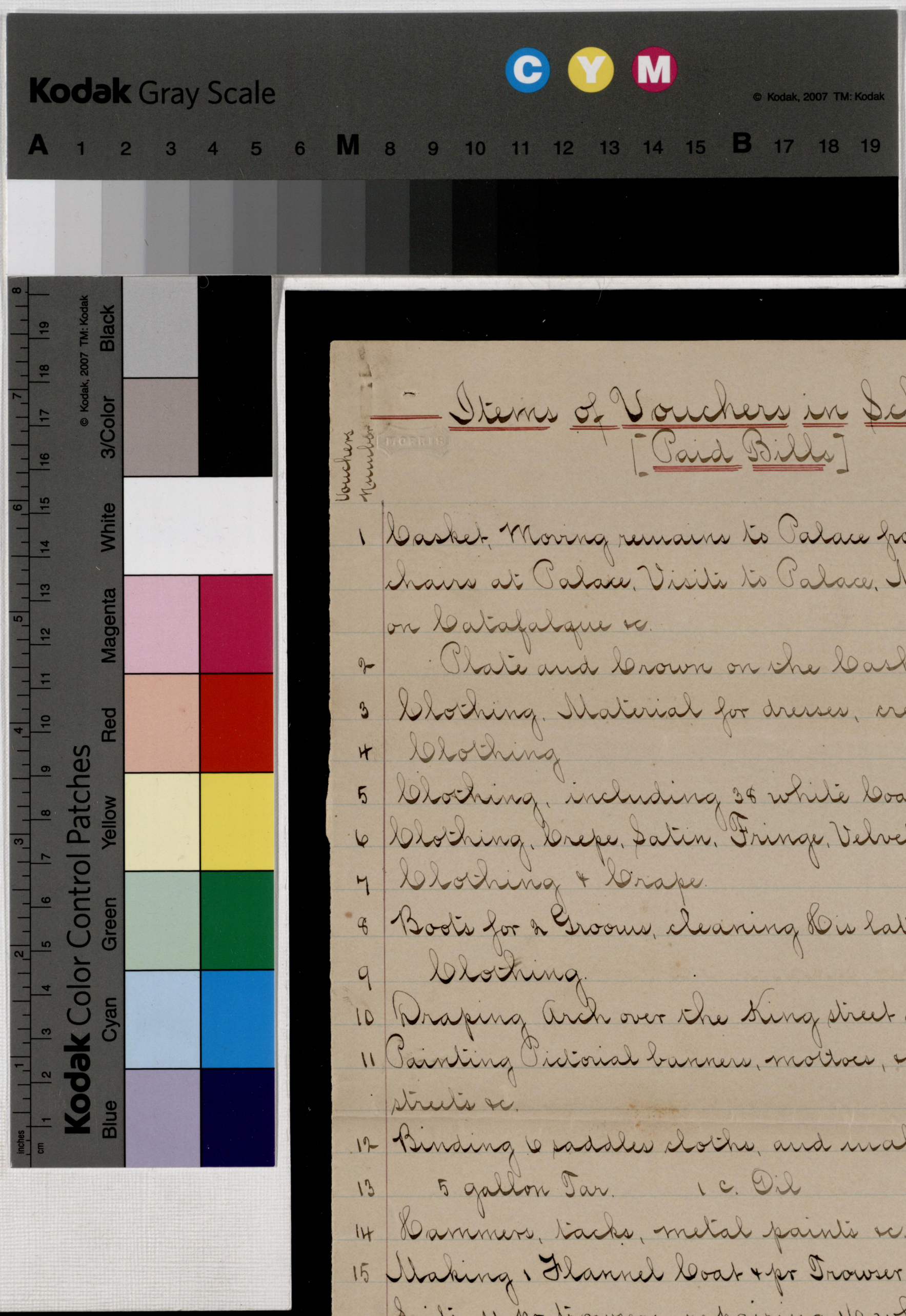

Items of Vouchers in Schedule A

[Paid Bills]

Vouchers Number

1 Basket. Moving remains to Palace from landing. use of chairs at Palace. Visits to Palace. Materials and labor on catafalque &c.

2 Plate and brown on the basket

3 Clothing. Material for dresses, crepe &c.

4 Clothing

5 Clothing, including 36 white coats & 14 white Hats

6 Clothing. Crepe. Satin. Fringe. Velvet. Twine. Thread &c.

7 Clothing & Crape.

8 Boots for 2 Grooms, cleaning His late Majestys top boots.

9 Clothing.

10 Draping Arch over the King street gate of the Palace Ground

11 Painting Pictorial banners, mottoes, &c for use on Arches streets &c.

12 Binding 6 saddles cloths, and making 12 Rosettes.

13 5 gallon Jar. 1 c. Oil

14 Hammers, tacks, metal paints &c.

15 Making 1 Flannel Coat & pr Trowser for Capt. Rice, 13 white Suits, 11 pr trowsers, repairing 16 white Coats & 3 pr trowsers, making 9 coats, 14 Blousers braided.

16 Making 36 white duck Suits & pc. ribbon.

17 Engineer Electric light station, delivering Funeral notices &c.

18 Board of 2 Grays, shoeing grays, board of 14 horses.

19 Advertising Funeral apts to be presented

20 Goods used at Palace during the 16 days

21 Carriage Hire

22 Goods for the Queen Dowager

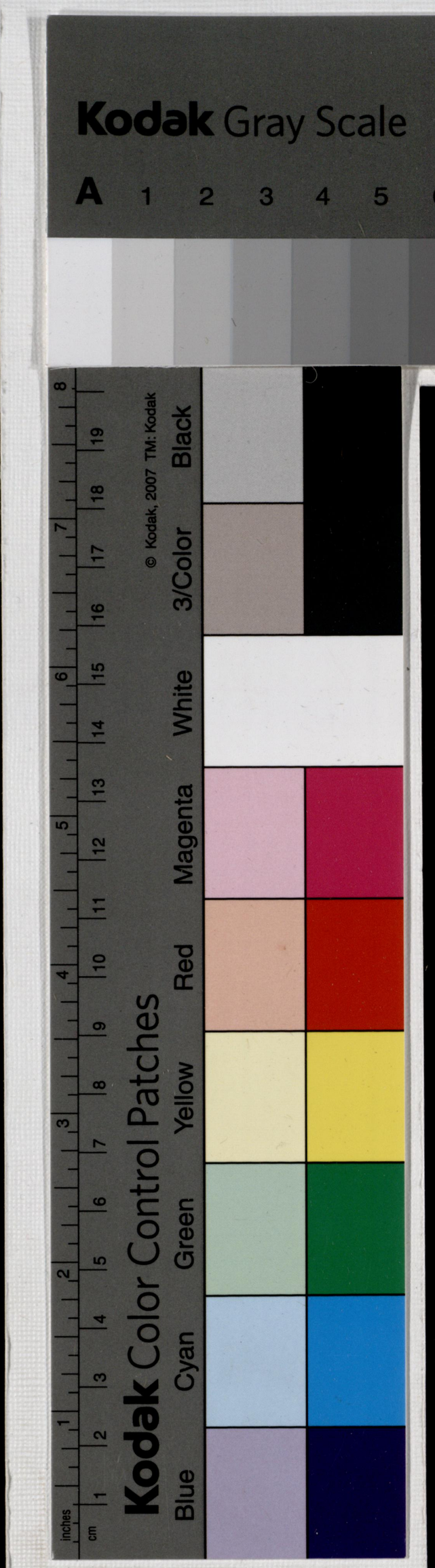

Vouchers Numbers

23 Sugar

24 Printing bindars for Funeral Services & admission Cards

25 Carriages to Mausoleum &c.

26 Use of Wagonette & team, 1 horse & Carriage, delivering cards &c.

27 Carriage hire during 18 days

28 Poi for 17 days

29 Groceries for 17 days

30 Meat " " "

31 Coal for Electric light engine

32 Advertising Notice bills to be presented

33 Sundry Bills for draping the Govt. Building, Police Station, Insane Asylum &c.

34 Paukea & Koapili to Mausoleum & return

35 Wages of men, in connection with the electric light Station

36 Expenses draping Govt. building at Lahaina

Schedule A.

List of Bills paid by the Finance Department, for on account of His late Majesty's Funeral Expenses.

1	H. H. Williams Leo.	21	06	25
2	Wenner Leo		5 80	
3	M. S. Grinbaum Leo.	30	11	62
4	Egan & Gunn	10	18	50
5	M. Goldberg.	13	71	25
6	J. F. Waterhouse	13	04	48
7	W. J. Fishel	13	92	75
8	F. Curtis		26	
9	M. McEnerny		67	25
10	Hopp Leo		15	
11	Geo. Stratemeyer	3	20	
12	Mrs Darby		10	
13	E. D. Hall & Son		5	50
14	Pacific Hardware Leo		11	
15	Ahana	2	38	25
16	Ah Kai	1	23	50
17	W. C. Jarkea		33	75
18	Hawaiian Hotel Stables	1	20	50
19	Daily Bulletin		2	50
20	Hawaiian Wine Leo.		65	50
21	N. Peterson		3	
22	M. Sproull		12	
23	W. G. Irwin Leo		4	
24	R. Grieve		21	
25	Honolulu Carriage Leo		27	50
26	Hawaiian Hotel Stables		34	50
27	Enterprise Carriage Leo.		50	75
28	W. L. Wilcox		130	
29	Lewis & Leo		49	66
30	Metropolitan Meat Leo		17	45
31	Inter Island Stm. Nav. Leo.		42	38
32	P. Leo. Advertiser			50
33	Sundry bills for draping the Govt. Buildings. Police Station. Insane Asylum &c.		90	78
34	Honolulu Carriage Leo		4	
	forward	146	61	42

W. G. S.

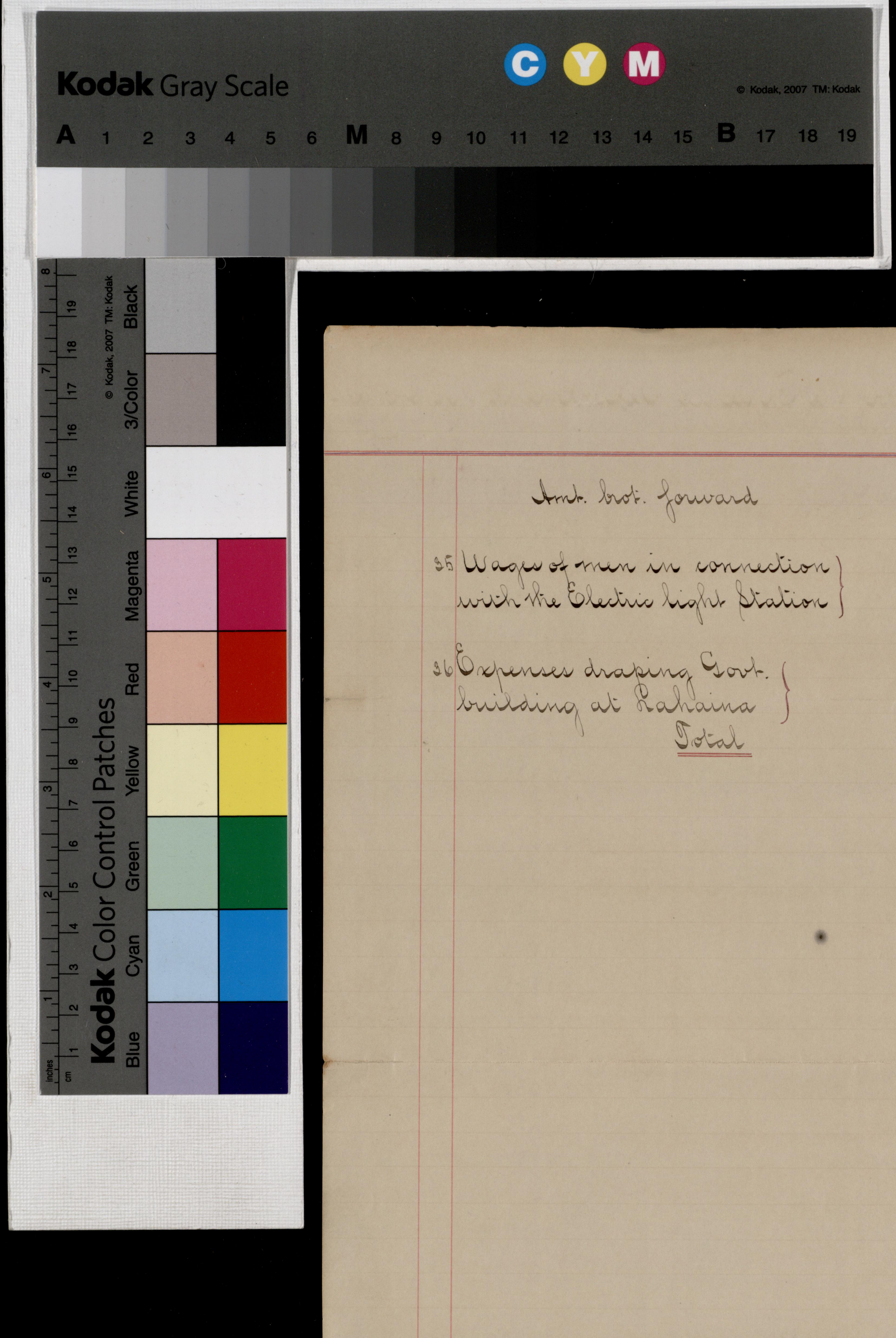

Amt. brot. forward 1H6614?

35 Wages of men in connection with the Electric light Station } 30475

36 Expenses draping Govt. building at Lahaina } 2015

Total $1H99932

The Home Life Insurance Company

OF NEW YORK.

W. H. DUNPHY, MANAGER.

OFFICES: 3 & 4 FLOOD BUILDING.

San Francisco, April 2nd., 1891.

To the Hon. Samuel Parker,

Prime Minister,

Hawaiian Kingdom.

Dear sir:-

Pardon me for thus addressing you : At the time of the death of the late lamented King Kalakaua, I was called to the Palace Hotel to embalm and prepare his remains.

Dr. Woods of the Navy asked me what I charged and I replied that I received from $100 to $1000. He said something to the effect " that they had very little money etc. ", to which I stated that that did not make any difference, I would do the work and take the chances of being renumerated.

After doing the work I went to see Mr. Mc. Kingley (who was not as courteous as he might have been) and told him that $500 would be a reasonable charge. He said that he would pay me $150 and not a cent more and remarked, (in a way that suggested that he owned the Kingdom), " you will not get another cent ".

Under pressure I took his check for that amount and gave him a receipt, intending to apply to the proper authorities for the $350. Mr.Geo. Nagle kindly suggested that I communicate with you.

Kodak Gray Scale
C Y M
© Kodak, 2007 TM: Kodak
A 1 2 3 4 5 6 M 8 9 10 11 12 13 14 15 B 17 18 19

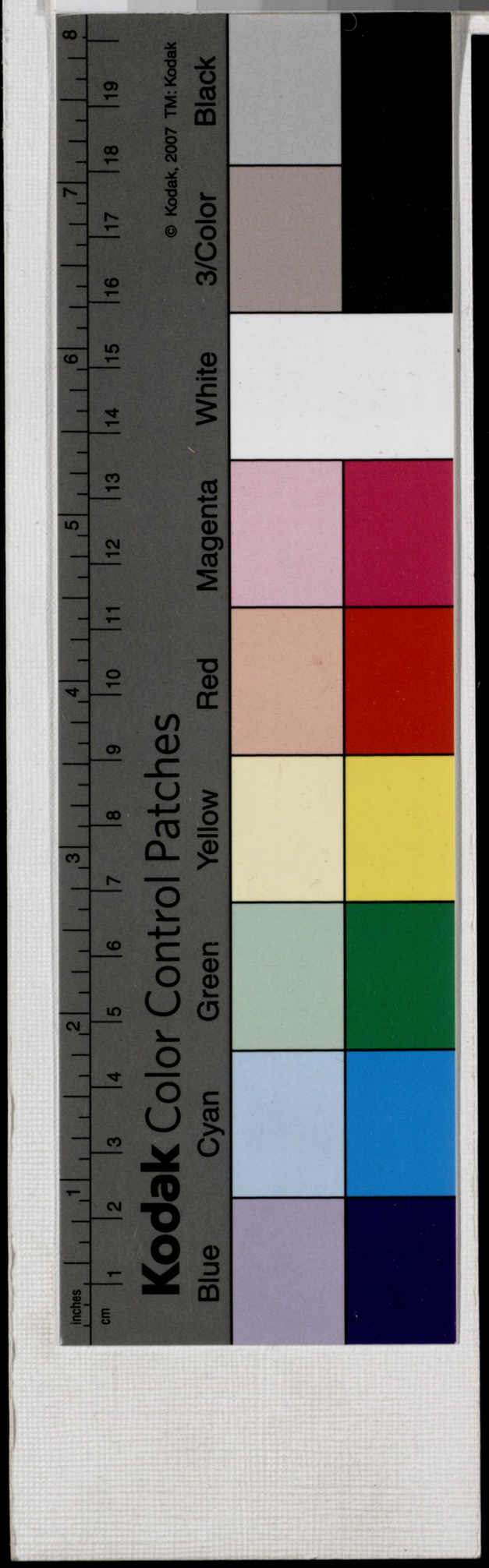
Kodak Color Control Patches
© Kodak, 2007 TM: Kodak
3/Color
Black
White
Magenta
Red
Yellow
Green
Cyan
Blue
inches
cm

The Home Life Insurance Company

OF NEW YORK.

W. H. DUNPHY, MANAGER.

OFFICES: 3 & 4 FLOOD BUILDING.

San Francisco, April 2nd., 1891.

Hon. Samuel Parker NO. 2.

I tried to see Mr. Wideman when he was here but did not succeed in so doing and I am of the opinion that Mr. Mc. Kingley prejudiced him against me.

Trusting that you will see the justice of my claim and lend me your assistance I am

Very respectfully

Robt. E. Williams M.D.

Police Surgeon

San Francisco

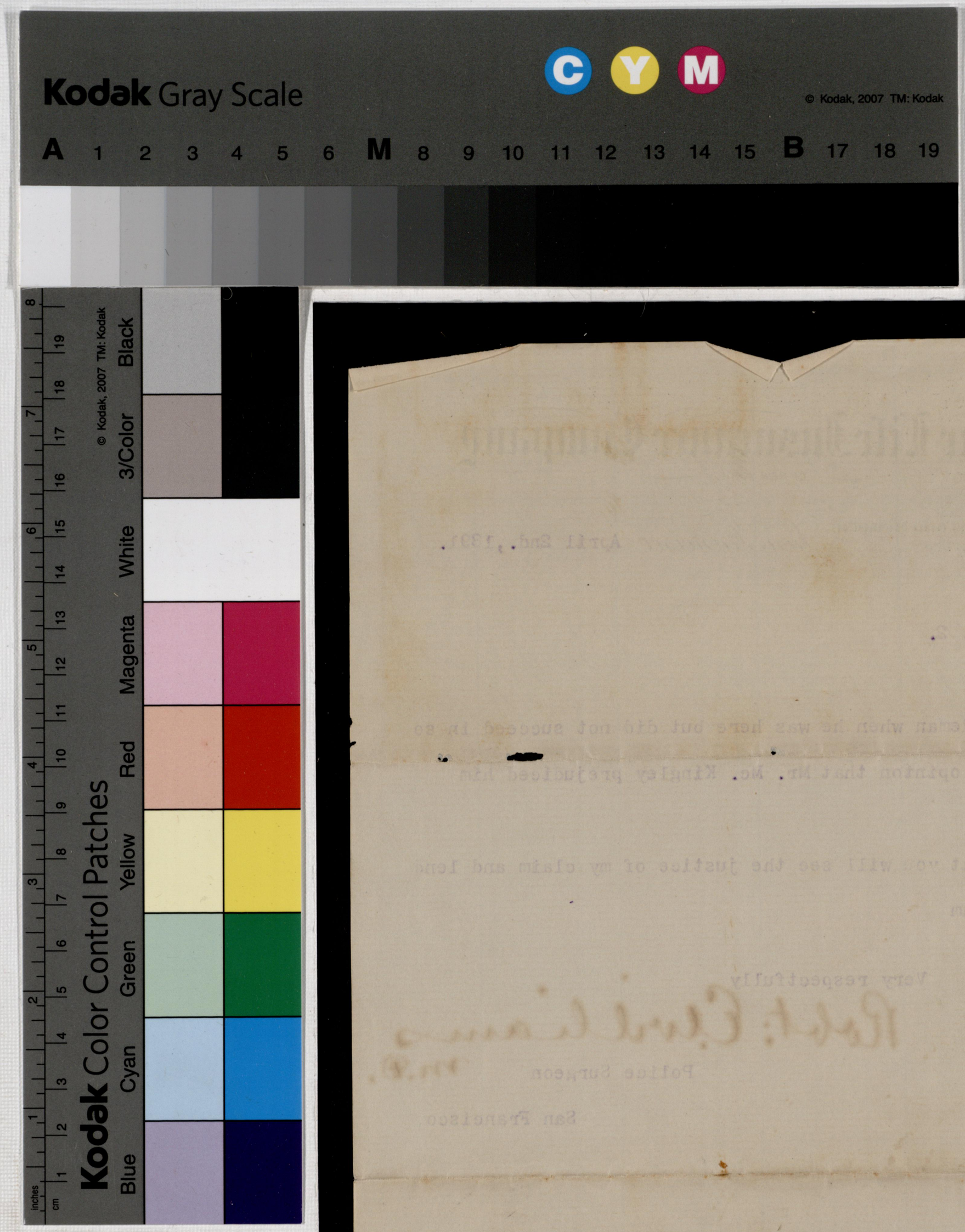
Kodak Gray Scale
C Y M
© Kodak, 2007 TM: Kodak
A 1 2 3 4 5 6 M 8 9 10 11 12 13 14 15 B 17 18 19
Kodak Color Control Patches
Cyan Green Yellow Red Magenta White
Blue
3/Color Black
© Kodak, 2007 TM: Kodak
inches
cm

Estate of His late Majesty David Kalakaua

Honolulu February 20th 1891

FOREIGN
RECEIVED
FEB 23 1891

His Excellency John A Cummins

I have the honor to present for your tempo
rary approval, an account against His
late Majesty's Funeral Expenses.
The amount is approximatively the
one paid by Consul D.A. McKinley
in San Francisco for expenses connected
with His late Majesty's demise.
I obtained it from a rough memo-
randum kept by Col G W. macfarlane.
The regular vouchers are, I understand,
on the Steamer Manowai due here
every moment.
As soon as possible I will present
Your Excellency with a new detailed
account with regular vouchers atta
ched.

Yours respectfully

G Trousseau
Temporary administrator.

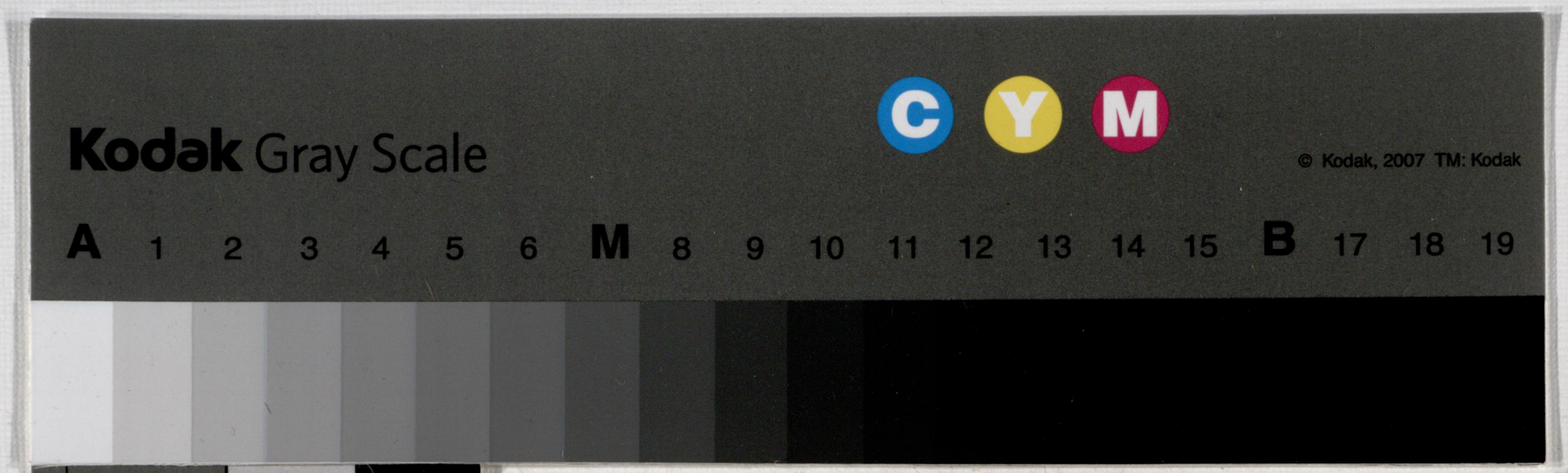
Kodak Gray Scale
C Y M
© Kodak, 2007 TM: Kodak
A 1 2 3 4 5 6 M 8 9 10 11 12 13 14 15 B 17 18 19

Kodak Color Control Patches
© Kodak, 2007 TM: Kodak
Blue
Cyan
Green
Yellow
Red
Magenta
White
3/Color
Black
inches
cm

Estate of his Late Majesty David Kalakaua

42

Honolulu February 20th 1891

Appropriation His Late Majesty's Funeral Expenses Dr.
To His Late Majesty's Estate.

Expenses in San Francisco

Dr Mc Nulty	100
Drs Taylor & Sawyer	500
Dr Williams Embalming	150
Undertaker's Bill	650
Nurse	32
Apothecary's Bill	30
Drapery for the Charleston	15
Sundries	40
Mourning for Mrs Swan Kalua & others	223
Total amon	1740

E E or O. G Lucas Secy
Temporary administrator

Rectified and with vouchers attached # 1693 16

1891

G. Trousseau

Feby 20. 1891

Account against
Funeral Expenses of
His Late Majesty
Kalakana

Schedule B.

List of Unpaid Bills in connection with Funeral Expenses of His late Majesty

		Ordered by	Approved by				
1	J. T. Waterhouse			3	9	8	30
2	"					6	25
3	"	Mrs Kaae	J.W.R.			9	5 25
4	"	Mrs Townsend			1	1	6 04
5	"	Bertlemann			7	9	5 51
6	W. J. Fishel	Mrs Kaae	R.			9	3 90
7	M. McInerny	"	R.			4	1 25
8							
9	H. S. Treploan	J. A. L.				8	8
10	Hono. Fire Dept.	742.62 178.00			9	2	0 62
11	Mrs B. Good		R.			3	0
12	Miss B. Rumbel		R.			4	5 90
13	Mrs A. M. Mellis	Mrs Kaae	R.			2	5
14	H. W. Schmidt	"	R.		1	6	4 52
15	" "	J. A. L.	J. A. L.			1	4
16	B. F. Ehlers & Co	Mrs Kaae	R.		2	1	8 85
17	H. S. Sachs	"	R.		3	2	2 78
18	H. F. Bertlemann				5	2	5 25
19	S. Roth	J. A. L.	J. A. L.			2	4
20	D. M. Crowley		J. Smith Church Warden			1	8
21	Extra help & labor in Palace		J.W.R.		1	3	6 20
22	Kahili Makers				2	9	5
23	E. D. Hall & Son	J.W.R.	J.W.R.				4
24	Hawaiian Hardw. Co.					1	6 75
25	Road Supervisor	J. A. L.	J. A. L.			5	0
26	Egan & Gunn	Queen Dowager	J.W.R.			10	6 20
		forward		4	5	5	4 41

| | | |

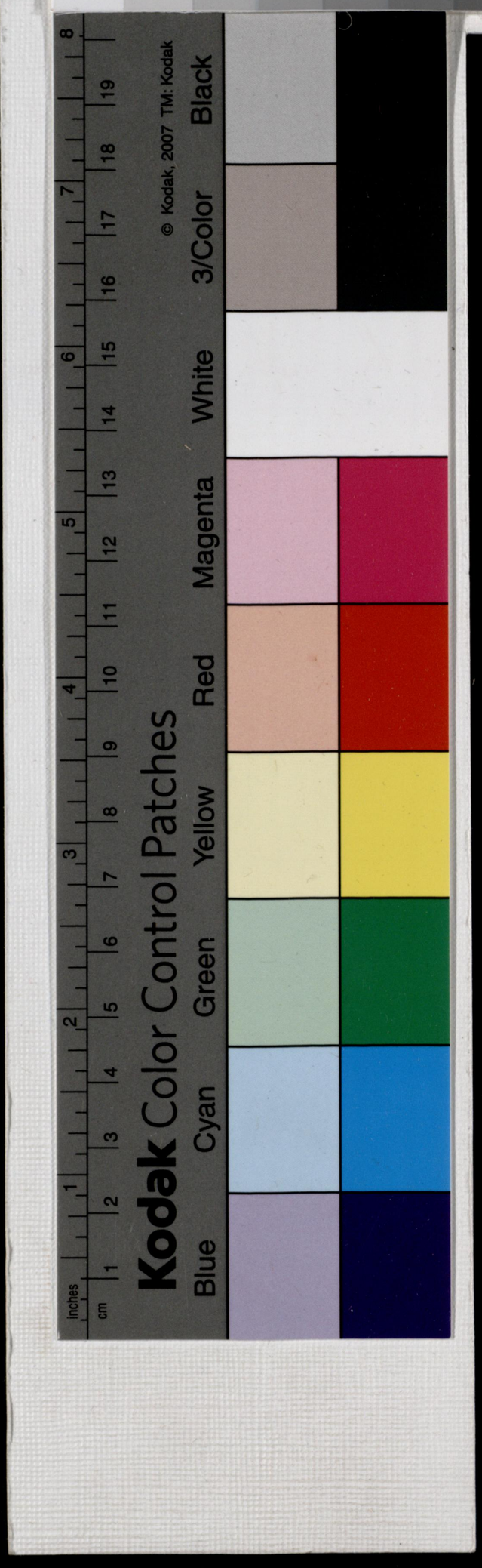

Items of Bills in Schedule B.

[Unpaid]

Bill Number	
1	Material for Pall
2	Goods for the Queen Dowager
3	Crepe. Ruche. Parasol. Fan. &c. for Royal Family
4	Ponge. Silk. Crepe. Ribbon &c.
5	Material for draping Palace inside & out
6	Material for Her Majesty dress
7	Shoes &c. for Royal Family
9	Suits for R. Parker and Thos. Summers
10	Material & labor draping Engine houses. Gloves. Making mottoes. paint. building arch &c - for Hono. Fire Depart.
-"-	Trimming & lighting torches in Palace Grounds 14
1	nights & 2 days. 20 ℔ Oil. & carting &c.
11	Hats &c. for Royal Family
12	Dress for the Queen Dowager
13	Kolokii & wrap for H. R. H. Poomaikelani
14	Cashmere
15	1 Rug for use at Landing
16	Material for dresses Royal Family
17	" " " " "
18	Labor &c. draping the Palace & gates
19	Clothing
20	Draping Royal pews in St Andrews Cathedral
21	Extra help & labor Aipuupuni's in Palace
22	Making & Unripping Kahilis
23	Wire
24	Oil. Waste. & white lead. for engine Elec. light. sta.

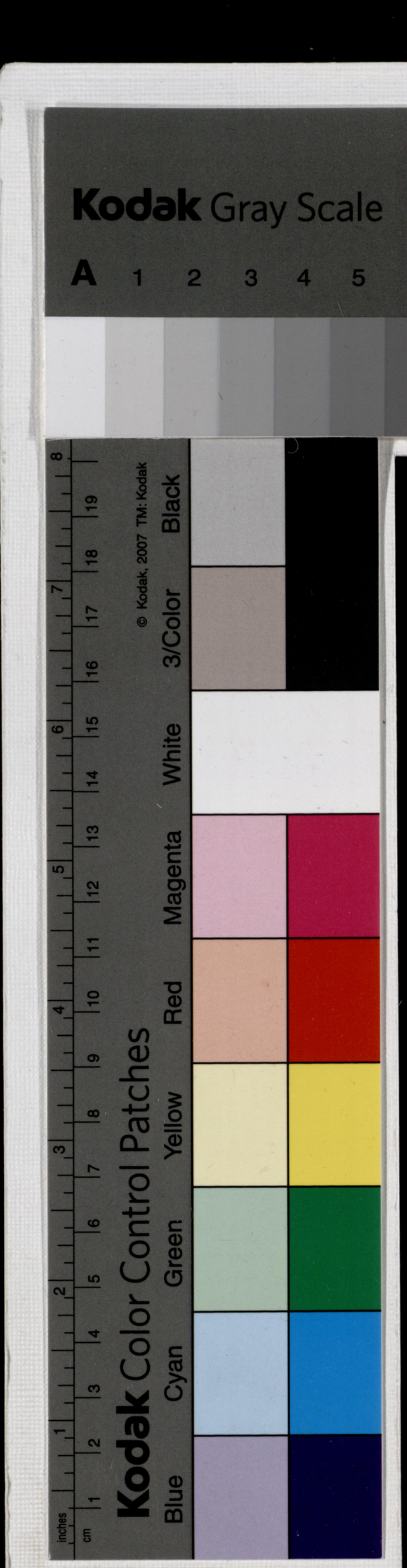

Bill Number

25 Stawing rushes in Palace Grounds & on King Str. to #1 Engine house and sanding street from thence to 2nd Bridge

26 Material for draping Kahilis

27 Goods for Her Majesty

28 Advertising "all material &c"

29 " Proclamation of Kiliuokalani as Queen 40.=
" Announcement of death of K.M. Kalakaua 8.75 } In daily
" Resolution of Privy Council 28.=
" Meeting notice 1.50
Printing. posters Proclamation of Kiliuokalani as Queen 17.50

30 Advertising. Proclamation of Kiliuokalani as Queen 11.25
" Announcement of death of K.M. Kalakaua 6.25
" Resolution of Privy Council 20.= } In Weekly
" " Condolence Sultan Johore 2.=
" " " Chamber of Commerce 4.=
" " " Mayor of San. Fran. 6.50
" " " " " " 9.75
" " " Chamber of Commerce 6.= } In daily
" " " Sultan of Johore 3.=

31 Printing letters Announcing death of K.M. Kalakaua paper for above - 1pty. 500 copies Order of Funeral Procession

32 Advertising announcement death of His Majesty Kalakaua. 1pty. mourning Envelope. advertising letters of condolence. printing 350 Programme Service at Palace

33 Carriage Hire

34 Ah Kina Crepe &c. 15.50

Bill Number

	T.G. Thrum-Mourning paper supplied to J.A. Kahoonei	6. =
	G. Metcalf engrossing resolution of Condolence for J.M. Poepoe.	3. =
	T.K. Nakanaela engrossing resolution of Condolence for J.A. Kahoonei	6. =
	B.F. Ehlers 1/2 ribbon delivered to J.A. Kahoonei	1.25
35	Ice Bill	
36	Cash for Flowers.	
37	Advertising Proclamation of Liliuokalani as Queen	
38	Advertising Resolution of Privy Council	
39	" Announcement of death of His Majesty Kalakaua	
40	" Order of Funeral Procession	
41	Carriage for Mrs Kumahielii &c	
42	San Francisco expenses for Medical Attendence. Embalming. Undertaker. mourning for Mrs Swan and Kalua. Nurse.	
43	1 doz. Blue Prints Plan of Funeral Procession	
44	Advertising Resolution of Privy Council	
45	" Notice day of Funeral	
46	Express hire. Organ to Palace + back. Flowers to Mausoleum	
47	Advertising mourning notice	
48	" Notice day of Funeral	
49	Advertising	
50	" Court in Mourning. advertising Notice day of Funeral.	

1891

Unpaid Bills
in connection
with Kalakaua's
funeral

Sheet 1

List of Bills paid by the Finance Department which may properly be charged to the account of "Funeral Expenses"

Voucher number				
1	H. H. Williams & Co	2	10	75
2	Wenner & Co		5	80
3	M. S. Grinbaum & Co	3	01	62
4	Egan & Gunn	1	01	50
5	M. Goldberg	1	37	25
6	J. T. Waterhouse	1	30	48
7	A. J. Fishel	1	99	75
8	F. Gertz		26	
9	M. McInerny		67	25
10	J. Kopp & Co		15	
11	C. P. Iaukea		33	75
12	Daily Bulletin		2	50
13	Hawaiian Wine Co		65	50
21	N. Peterson		3	
22	W. C. Sproull		1	2
23	W. G. Irwin & Co		4	
24	R. Grieve & Co		21	
25	Honolulu Carriage Co.		27	50
26	Hawaiian Hotel Stables		34	50
27	Enterprise Carriage Co		50	75
34	Honolulu Carriage Co		4	
28	W. R. Wilcox	1	30	
29	Lewis & Co	49	2	66
30	Metropolitan Meat Co	1	24	75
31	Inter Island Stm. Nav. Co	42	5	38
32	Hawaiian Gazette Co		2	50
35	Wages of men in connection with running the Electric Light		307	75
		132	37	64

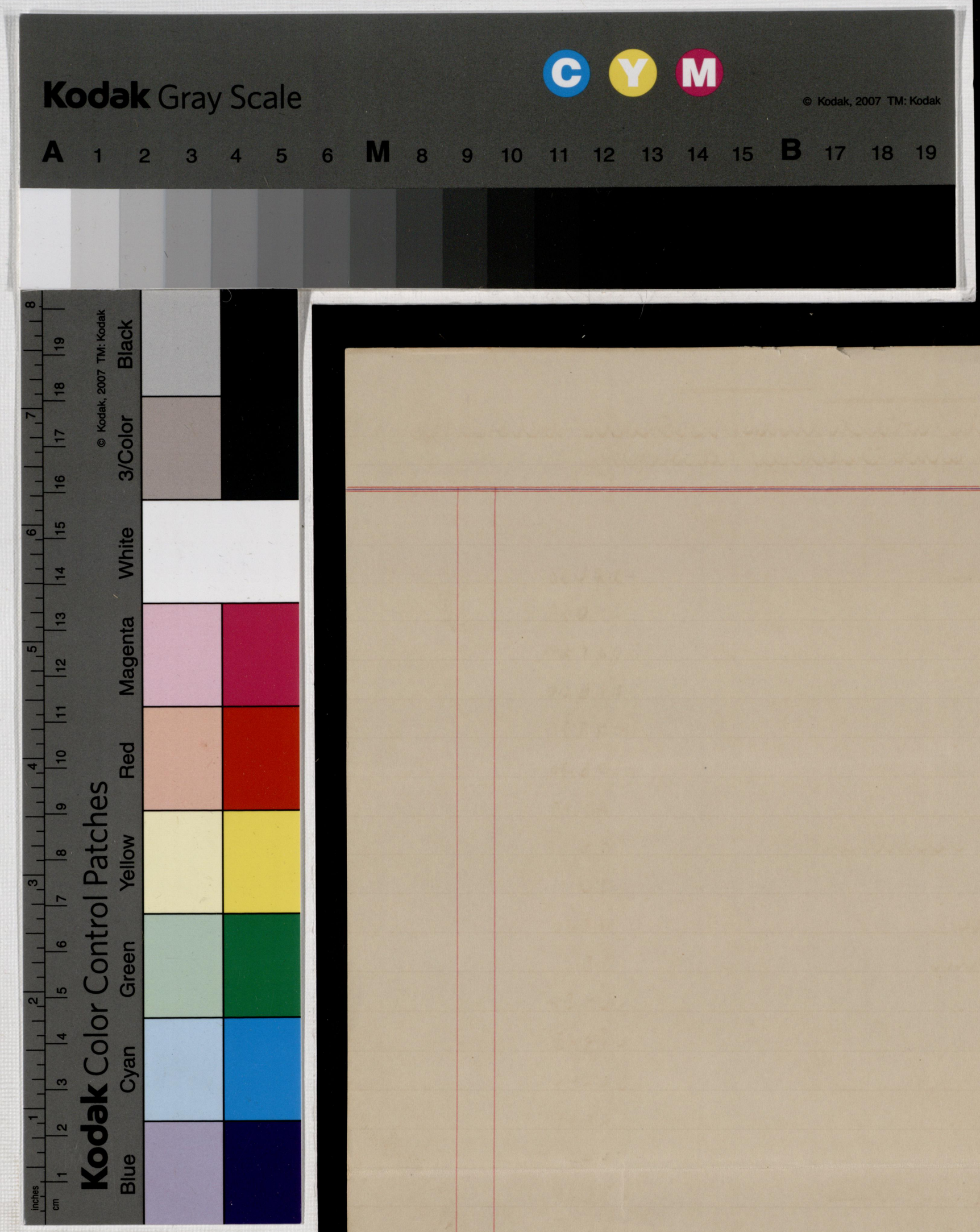
Kodak Gray Scale
C Y M
© Kodak, 2007 TM: Kodak
A 1 2 3 4 5 6 M 8 9 10 11 12 13 14 15 B 17 18 19
Kodak Color Control Patches
Blue Cyan Green Yellow Red Magenta White Black
© Kodak, 2007 TM: Kodak
inches
cm

Sheet 2

List of Unpaid Bills which may properly belong to "Funeral Expenses" account

Bill Number				
1	J. T. Waterhouse		29	80
2	do			625
3	do		9	525
4	do		11	608
5	do		7	9551
6	L. J. Fishel			9390
7	W. Mc Inerny			4125
10	Honolulu Fire Department		1	75
11	Mrs B. Good			30
12	Miss B. Rumbel			4590
13	Mrs A. M. Mellis			75
14	H. W. Schmidt		1	6457
16	B. F. Ehlers & Co		2	1885
17	N. S. Sachs		3	2278
18	H. F. Bertelmann		5	2575
19	S. Roch			74
21	Extra help & labor in Palace		13	630
22	Kahili Makers		7	95
23	E. D. Hall & Son			4
24	Hawaiian Hardware Co			1675
26	Egan & Gunn		10	670
27	W. C. Sproull			5
28	Hawaiian Gazette Co			10
31	Press Pub. Co.			15
32	Ekele Pub. Co 1 item in this bill			74
33	Hawaiian Hotel Stables			2
35	Ice Bill			750
36	Cash for Flowers			675
40	Ko Hawaii Pae Aina			1750
41	Back # 130			5
42	San Francisco expenses: Embalming 150.00. of body. Undertaker. Mourning for Mrs Lavan 650.00 and Kalua(ws) 223.00 drapery and sundries "Charleston" 55.00		10	78
43	R. N. Boyd			5
	forward		481	784

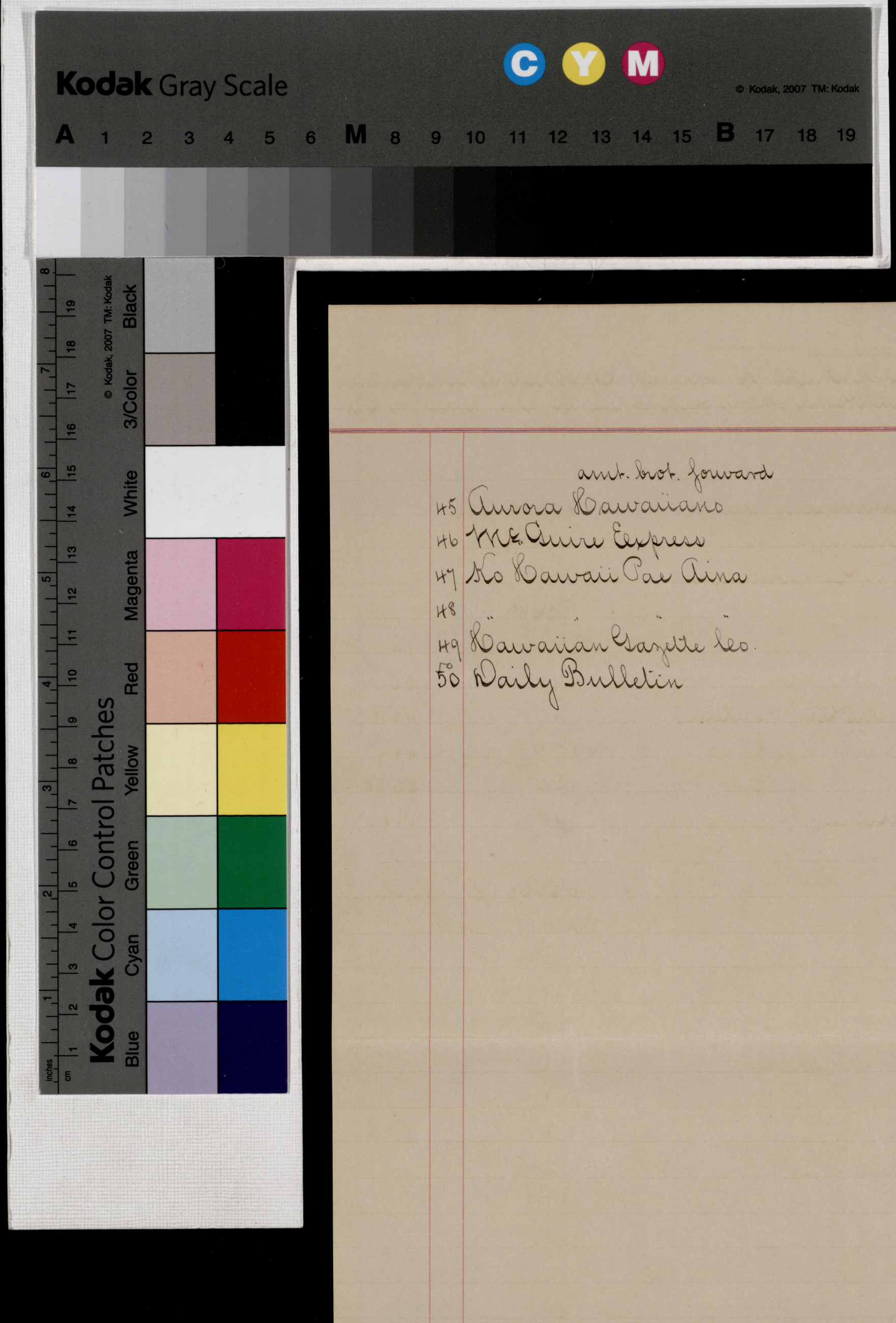

		amt. brot. forward	48 17 84
45	Aurora Hawaiiano		10
46	Wa Ouire Express		7
47	Ko Hawaii Pae Aina		20
48			2
49	Hawaiian Gazette Leo.		32 25
50	Daily Bulletin		25 75

48 17 84

Sheet 3

List of Bills which may perhaps be termed "Emergent liabilities" incurred by the Hawaiian Government occasioned by the death of His late Majesty King Kalakaua

Bill Number			Paid	Unpaid
33	Sundry bills for draping the Government building &c. &c.		90 78	
36	Expenses draping Govt. building at Lahaina		30 15	
15	H. W. Schmidt			14
25	Road Supervisor			50
29	Hawaiian Gazette Co	3 items		41 75
30	do	8 "		48 75
32	Elele Pub. Co	3 "		30 50
34	Ko Hawaii Pae Aina			17 50
39	do			2
			$ 93 93	$ 199 00

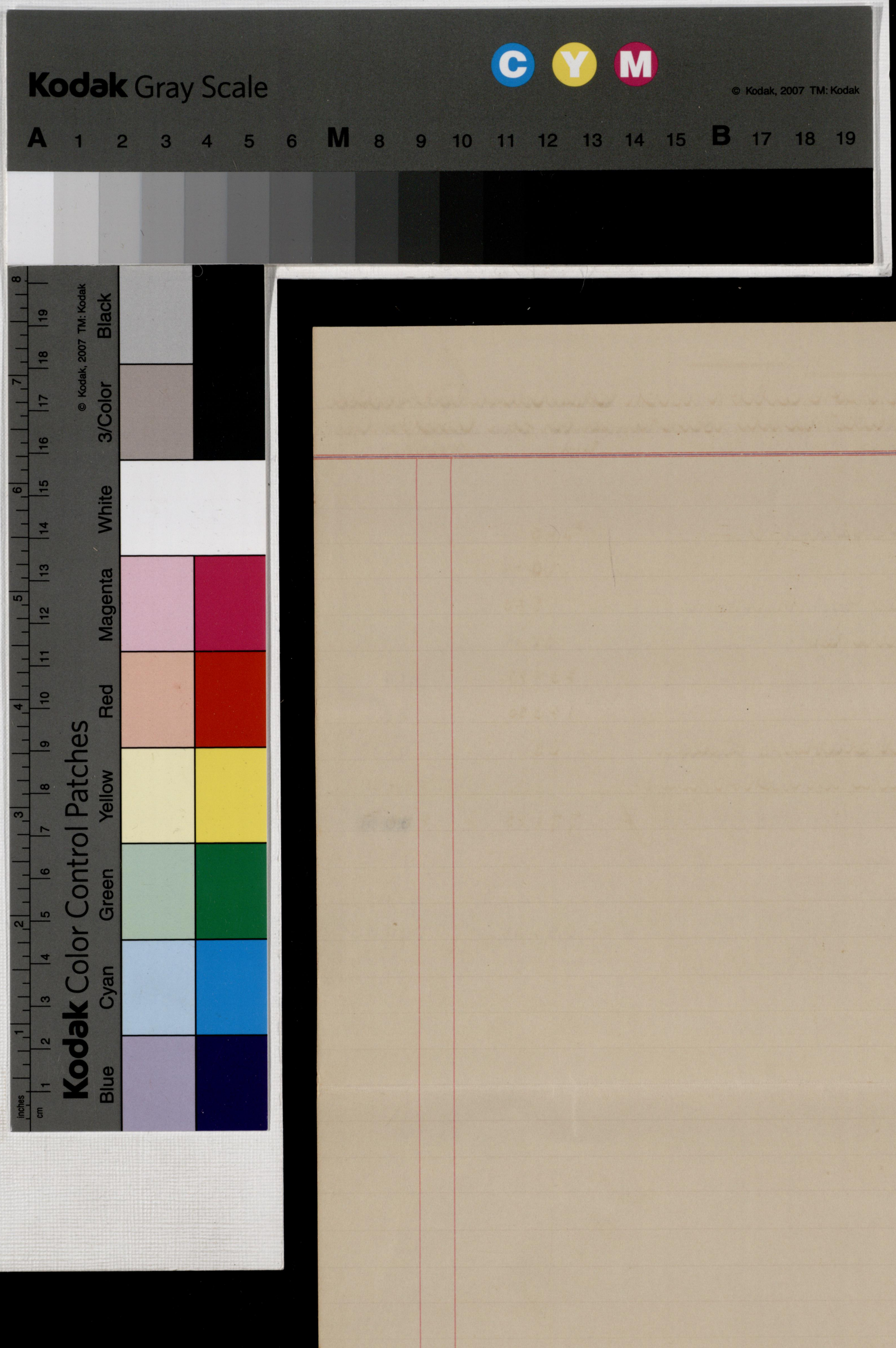
Kodak Gray Scale
C Y M
© Kodak, 2007 TM: Kodak
A 1 2 3 4 5 6 M 8 9 10 11 12 13 14 15 B 17 18 19
Kodak Color Control Patches
© Kodak, 2007 TM: Kodak
3/Color Black
Yellow
Red
Magenta
White
Blue
Cyan
Green
inches
cm

Sheet 4

List of Bills presumably in connection with the intended Reception to be tendered to His late Majesty upon his return from California

Bill Number		Paid	Unpaid
11	Geo. Stratemeyer	270	
12	Mrs Darby	10	
13	E. O. Hall & Son	550	
14	Pacific Hardware Co	11	
15	Ahana	2375	
16	Ah. Pai	1250	
18	Hawaiian Hotel Stables.- 2 items	63	
10	The item for building an Arch on King St		2137
		7125	2137

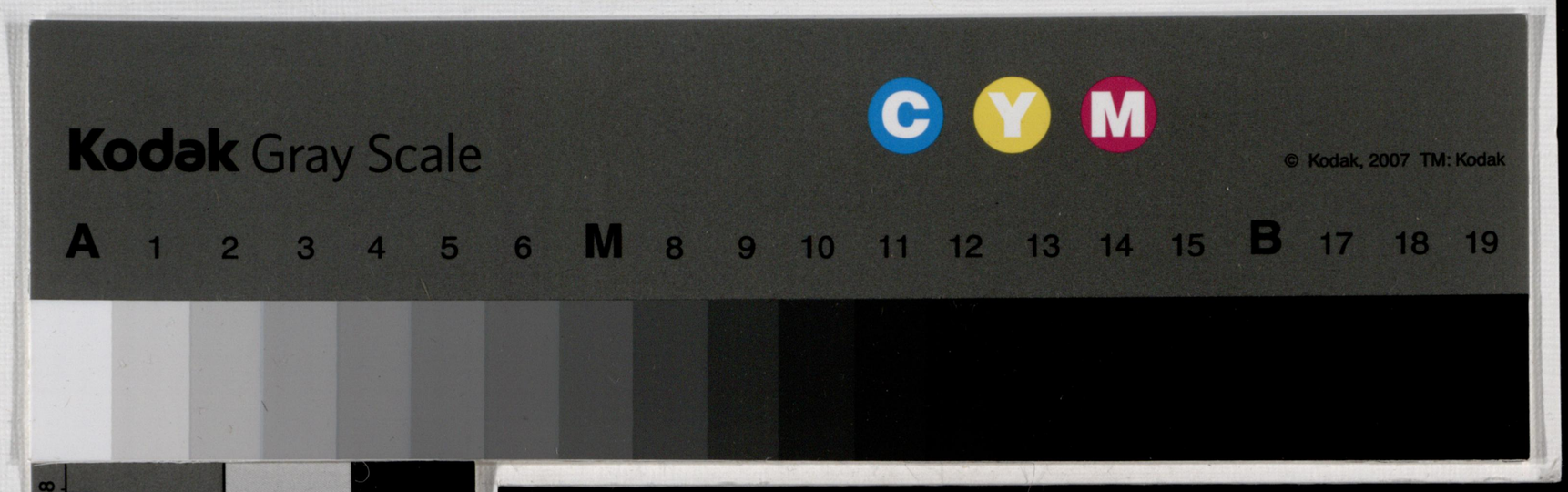
Kodak Gray Scale
C
Y
M
© Kodak, 2007 TM: Kodak
A 1 2 3 4 5 6 M 8 9 10 11 12 13 14 15 B 17 18 19

Kodak Color Control Patches
© Kodak, 2007 TM: Kodak
Black
White
Red
Magenta
Yellow
Green
Cyan
Blue
inches
cm

List of Bills which may not properly belong to "Funeral Expenses &c", or be termed a Government expenditure

Bill Number			Paid	Unpaid
18	Hawaiian Hotel Stables	3 items	57 50	
9	H. S. Tregloan			88
10	Material & labor &c draping Engine houses &c.			52 25
20	D. M. Crowley's bill			18
29 and 30	Hawaiian Gazette Co. Advertising Resolution of the Privy Council. & Notice of Meeting			49 50
34	A. Kina and other bills			32 05
38	Ko Hawaii Pae Aina, Advertising Resolution of the Privy Council.			20
42	San Francisco Expenses; Medical attendence, drugajut 30.00 prescriptions & Nurse 37.00	6.00.00		662
HH	Ka Nuso Hawaiians, advertising Resolution of the Privy Council			10
32	Elele Pub. Co	1 item		12 50
			57 50	142 30

Kodak Gray Scale
C
Y
M
© Kodak, 2007 TM: Kodak
A 1 2 3 4 5 6 M 8 9 10 11 12 13 14 15 B 17 18 19

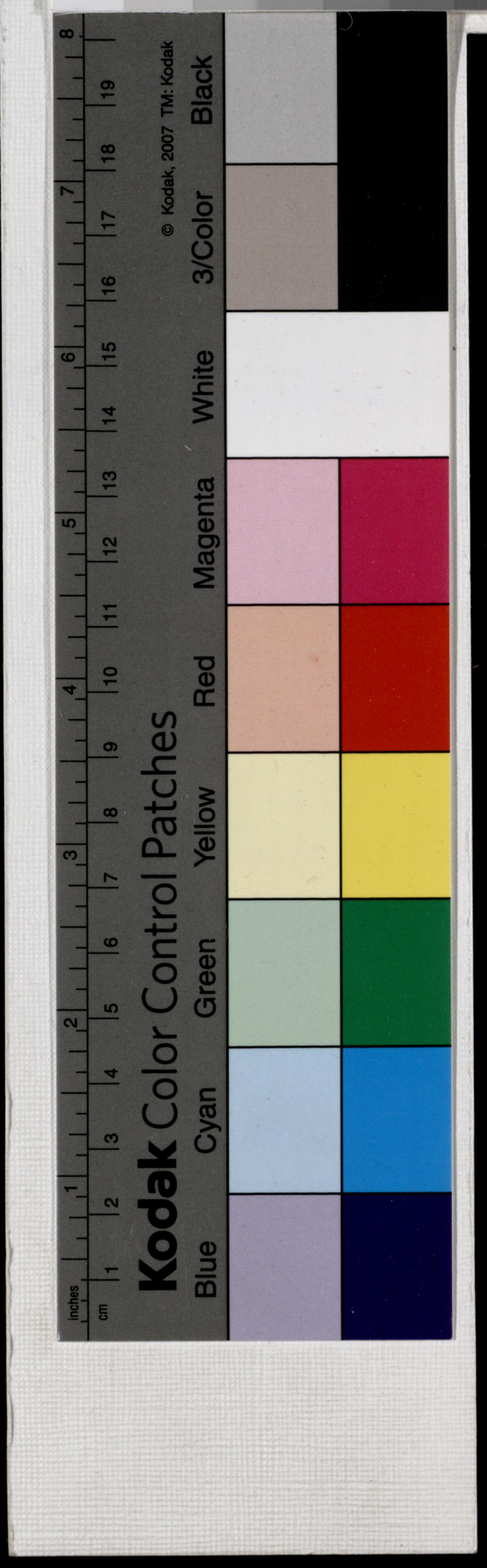
Kodak Color Control Patches
© Kodak, 2007 TM: Kodak
Blue
Cyan
Green
Yellow
Red
Magenta
White
Black
inches
cm

Recapitulation

Schedule	A	Amount of Bills paid by Finance Department			1	4	9	9	32
— " —	B.	List of Unpaid Bills				6	7	4	8 51
									~~2~~ 2 1 7 4 7 83
		Funeral Expenses							
Sheet	1	Amt. of Bills paid				1	9	2	3 7 64
— " —	2	List of Bills unpaid					4	9	1 4 84 — 1 8 1 5 2 48
		Emergent Liabilities							
— " —	3	Amt of Bills paid						9	3 2 93
		List of Bills unpaid						1	9 9 — 1 1 3 1 93
		Reception a/c							
— " —	4	Amt. of Bills paid					7	7	1 25
		List of Bills unpaid					2	1	4 37 — 9 8 5 62
		Unapportioned							
— " —	5	Amt. of Bills paid						5	7 50
		List of Bills unpaid				1	4	2	0 30 — 1 4 7 7 80
									~~2~~ 2 1 7 4 7 83.

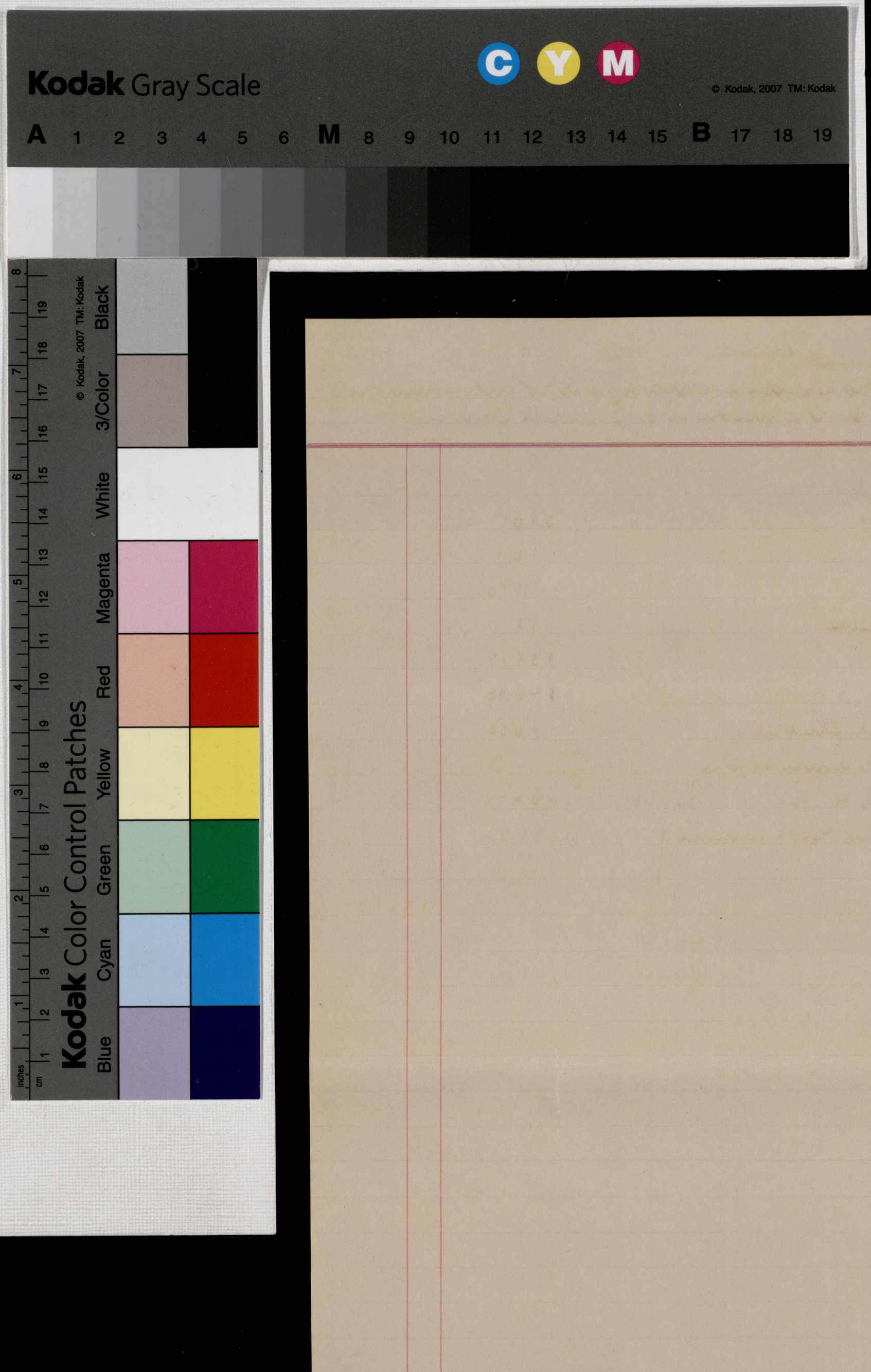
Kodak Gray Scale
C Y M
© Kodak, 2007 TM: Kodak
A 1 2 3 4 5 6 M 8 9 10 11 12 13 14 15 B 17 18 19
© Kodak, 2007 TM: Kodak
3/Color Black
Kodak Color Control Patches
Blue Cyan Green Yellow Red Magenta White
inches
cm

List of Bills paid by the Finance Department, which may not properly be charged to the account of "Funeral Expenses"

Voucher Number				
11	Geo. Stratemeyer	3	20	
12	Mrs Darby		10	
13	E. D. Ball & Son		5	50
14	Pacific Hardware Co		11	
15	Ahana	23	8	75
16	Ah. Kai	12	3	50
18	Hawaiian Hotel Stables	12	0	50
33	Sundry bills for draping the Govt. Building &c &c	9	02	78
36	Expenses draping Govt. building at Lahaina	3	0	15
				176 68

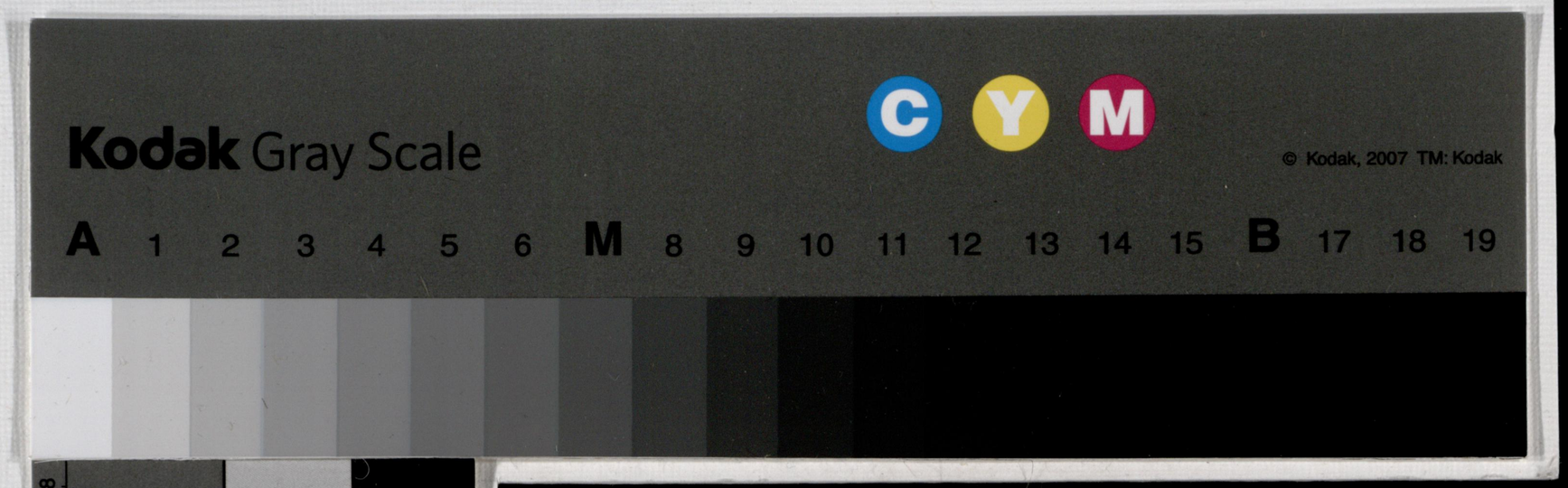
Kodak Gray Scale
C Y M
© Kodak, 2007 TM: Kodak
A 1 2 3 4 5 6 M 8 9 10 11 12 13 14 15 B 17 18 19

Kodak Color Control Patches
© Kodak, 2007 TM: Kodak
Black
White
Red
Magenta
Yellow
Green
Cyan
Blue
inches
cm

List of Unpaid Bills which may not properly belong to "Funeral Expenses" account

Bill Number				
9	H. S. Treglown		8	8
10	Hono. Fire Department.	(sundry Bill)	7	42 62
15	H. W. Schmidt		1	14
20	W. M. Crowley		1	8
25	Road Supervisor		5	0
29	Hawaiian Gazette Co		7	0 75
30	- do -		6	8 75
32	Elele Pub. Co		4	3
34	A. Kina and others		3	2 05
37	Ko Hawaii Pae Aina		1	2 50
38	do		2	0
39	do			2
42	San Francisco expenses, Medical attendence, druggist 30.00 prescriptions and services of nurse. 32.00	600.00	6	62
44	O Luso Hawaiiano		1	0

$ 193367

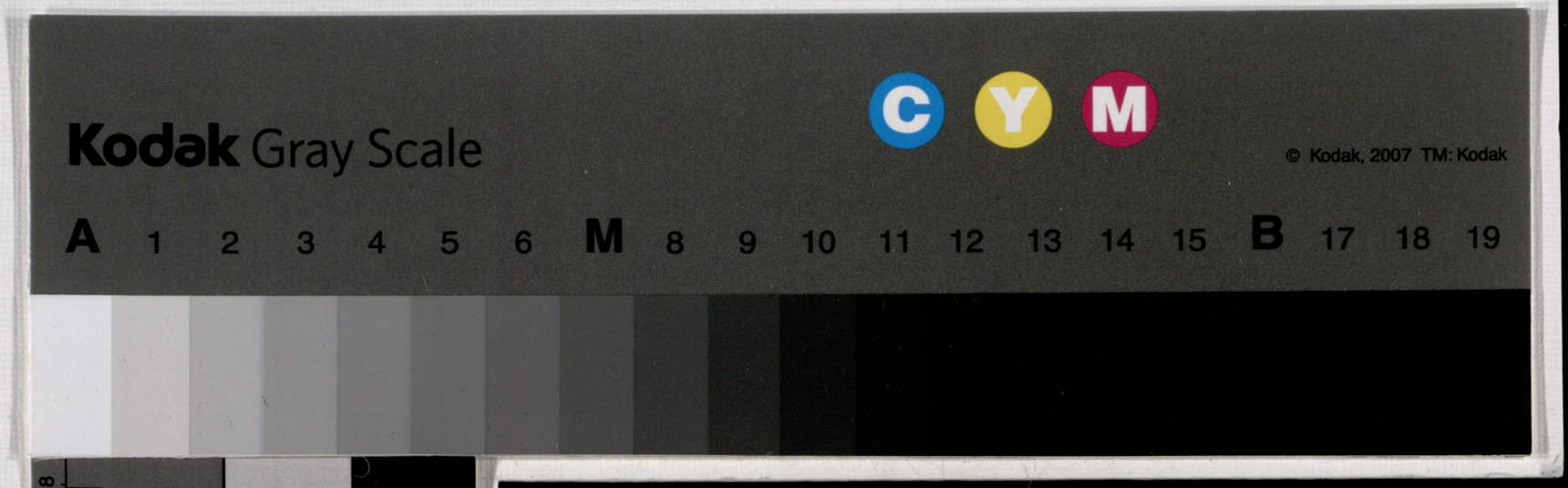
Kodak Gray Scale
C
Y
M
© Kodak, 2007 TM: Kodak
A 1 2 3 4 5 6 M 8 9 10 11 12 13 14 15 B 17 18 19

© Kodak, 2007 TM: Kodak
Kodak Color Control Patches
Black
White
Magenta
Red
Yellow
Green
Cyan
Blue
inches
cm

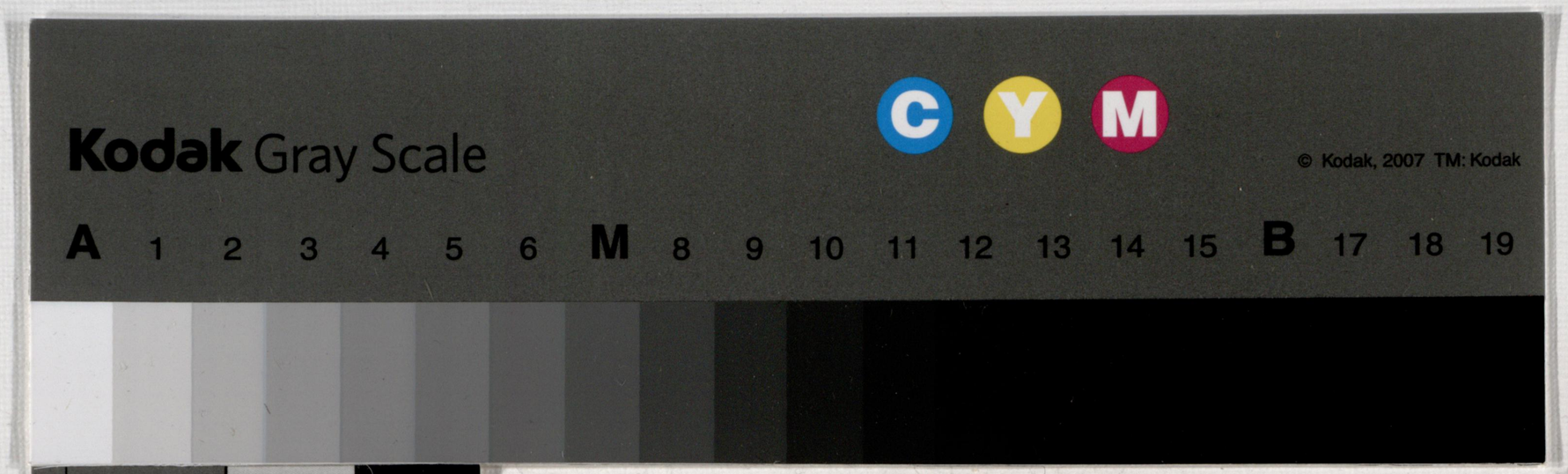
Kodak Gray Scale
C Y M
© Kodak, 2007 TM: Kodak
A 1 2 3 4 5 6 M 8 9 10 11 12 13 14 15 B 17 18 19

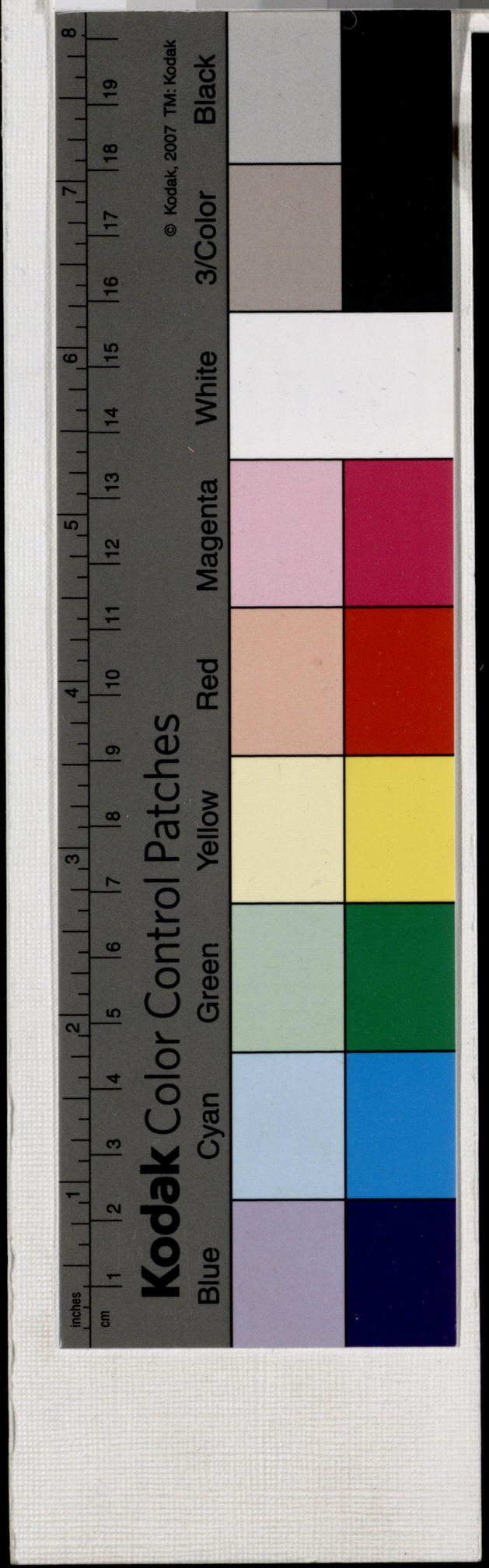
Kodak Color Control Patches
© Kodak, 2007 TM: Kodak
Blue Cyan Green Yellow Red Magenta White 3/Color Black
inches
cm

Kodak Gray Scale

© Kodak, 2007 TM: Kodak

A 1 2 3 4 5 6 M 8 9 10 11 12 13 14 15 B 17 18 19

Kodak Color Control Patches

Blue Cyan Green Yellow Red Magenta White 3/Color Black

© Kodak, 2007 TM: Kodak

OFFICE OF H.M. CHAMBERLAIN

Iolani Palace
March 26th 1891

Your Majesty.

In accordance to Your Majesty's command, I have examined the Vouchers paid by the Finance Department for on account of His late Majesty's funeral expenses, also have inspected the unpaid bills pertaining to the same account. I now have the honor of submitting to Your Majesty the result of my examination, which I have prepared in a tabular form, arranged under the following heading:

Schedule A.- List of Bills paid by the Finance Department for on account of His late Majesty's funeral expenses.

Items of Vouchers in above Schedule

Schedule B.- List of unpaid bills, in connection with the funeral expenses account.

Items of Bills in above Schedule.

Sheet 1- List of Bills paid, which may properly be charged to the account of Funeral Expenses

Sheet 2 List of Unpaid Bills, which may properly belong to "Funeral Expenses" account.

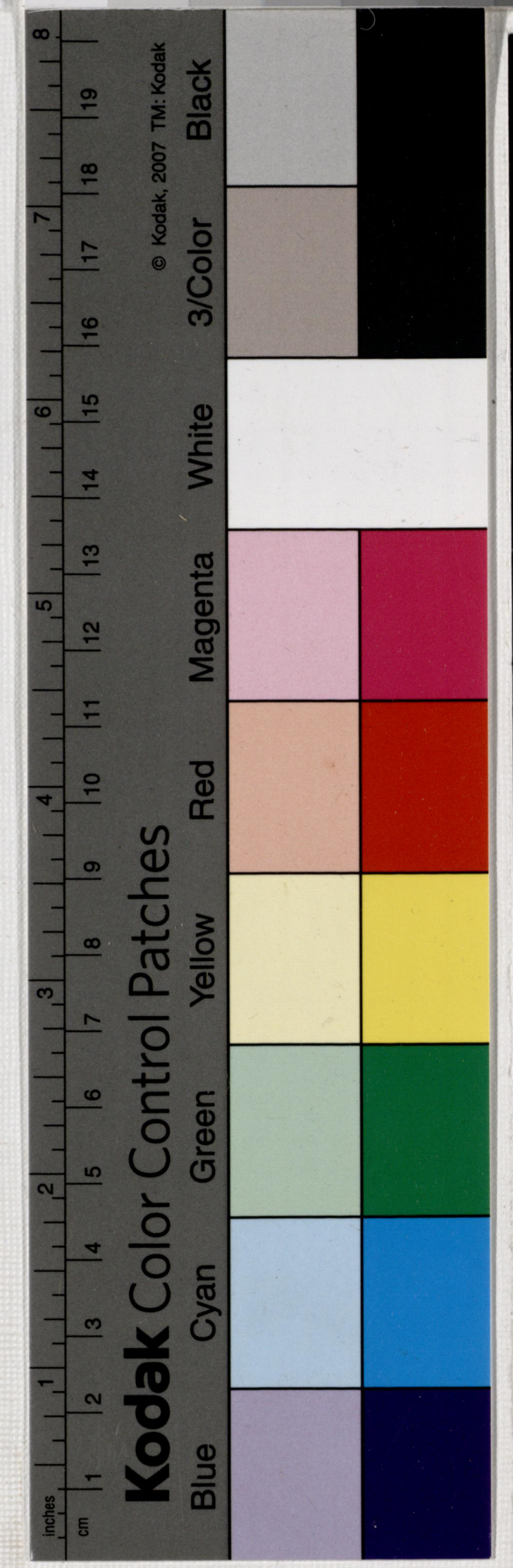

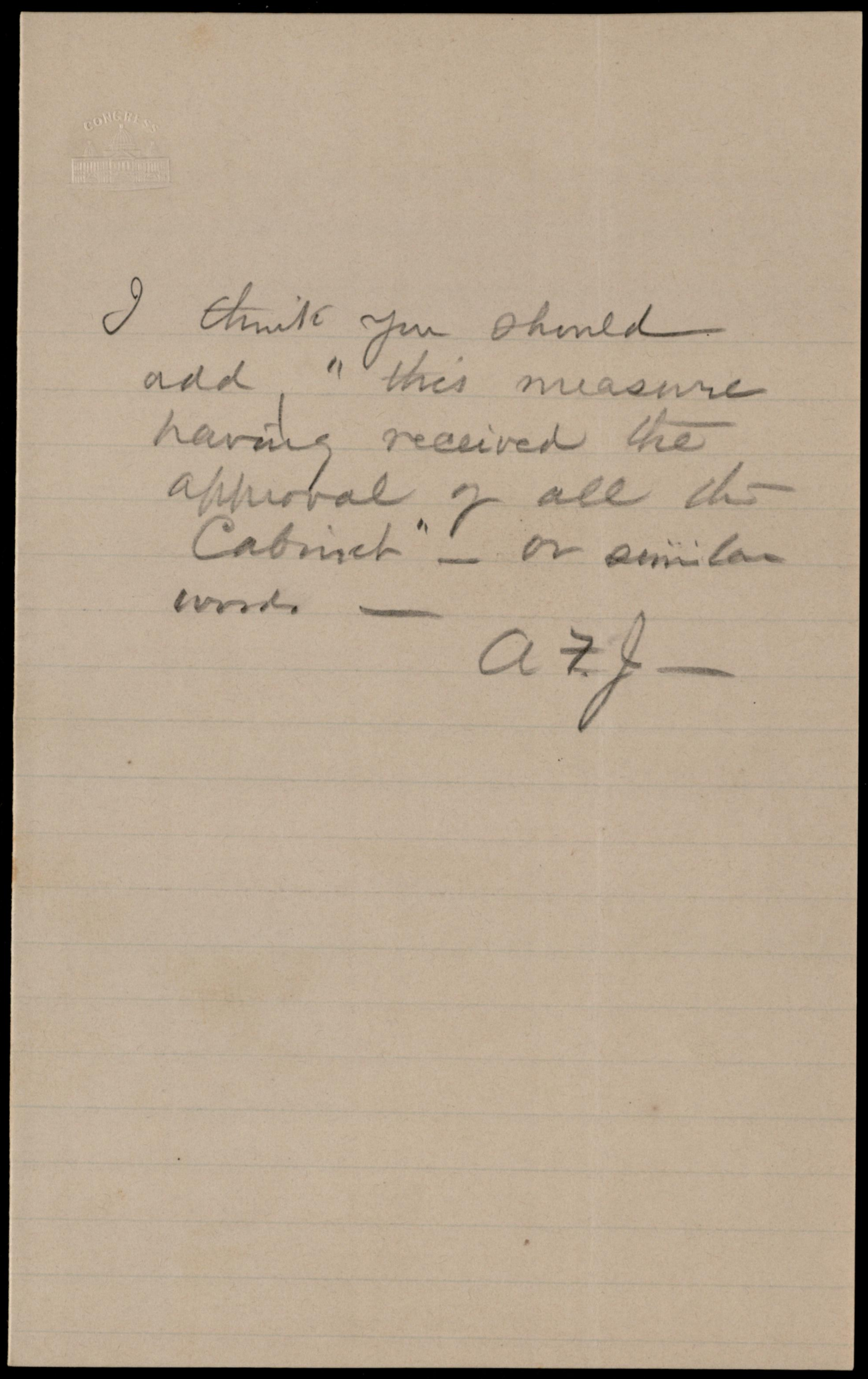

I think you should add "this measure having received the approbal of all the Cabinet" — or similar words. —

A. J. —

Kodak Gray Scale

C Y M

© Kodak, 2007 TM: Kodak

A 1 2 3 4 5 6 M 8 9 10 11 12 13 14 15 B 17 18 19

Kodak Color Control Patches

Blue	Cyan	Green	Yellow	Red
Magenta	White	3/Color	Black	

© Kodak, 2007 TM: Kodak

Kodak Gray Scale

C Y M

© Kodak, 2007 TM: Kodak

A 1 2 3 4 5 6 **M** 8 9 10 11 12 13 14 15 **B** 17 18 19

Kodak Color Control Patches

Blue Cyan Green Yellow Red Magenta White 3/Color Black

© Kodak, 2007 TM: Kodak

Kodak Gray Scale

C Y M

© Kodak, 2007 TM: Kodak

A 1 2 3 4 5 6 M 8 9 10 11 12 13 14 15 B 17 18 19

Kodak Color Control Patches

Blue Cyan Green Yellow Red Magenta White 3/Color Black

© Kodak, 2007 TM: Kodak

Kodak Gray Scale

C Y M

© Kodak, 2007 TM: Kodak

A 1 2 3 4 5 6 **M** 8 9 10 11 12 13 14 15 **B** 17 18 19

Kodak Color Control Patches

Blue	Cyan	Green	Yellow	Red	Magenta	White	3/Color	Black

© Kodak, 2007 TM: Kodak

Kodak Gray Scale

C Y M

© Kodak, 2007 TM: Kodak

A 1 2 3 4 5 6 M 8 9 10 11 12 13 14 15 B 17 18 19

Kodak Color Control Patches

Blue Cyan Green Yellow Red Magenta White 3/Color Black

© Kodak, 2007 TM: Kodak

Kodak Gray Scale
C
Y
M
© Kodak, 2007 TM: Kodak
A 1 2 3 4 5 6 M 8 9 10 11 12 13 14 15 B 17 18 19

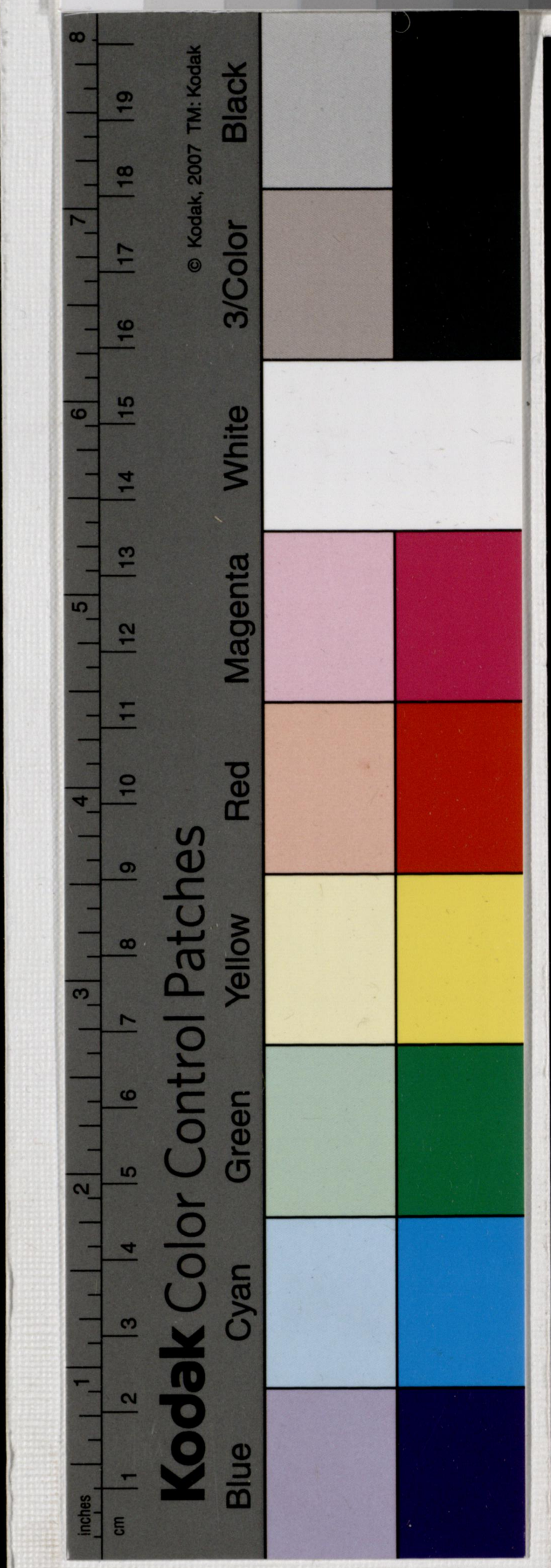
Kodak Color Control Patches
Blue
Cyan
Green
Yellow
Red
Magenta
White
3/Color
Black
© Kodak, 2007 TM: Kodak
inches
cm

Kodak Gray Scale

C Y M

© Kodak, 2007 TM: Kodak

A 1 2 3 4 5 6 M 8 9 10 11 12 13 14 15 B 17 18 19

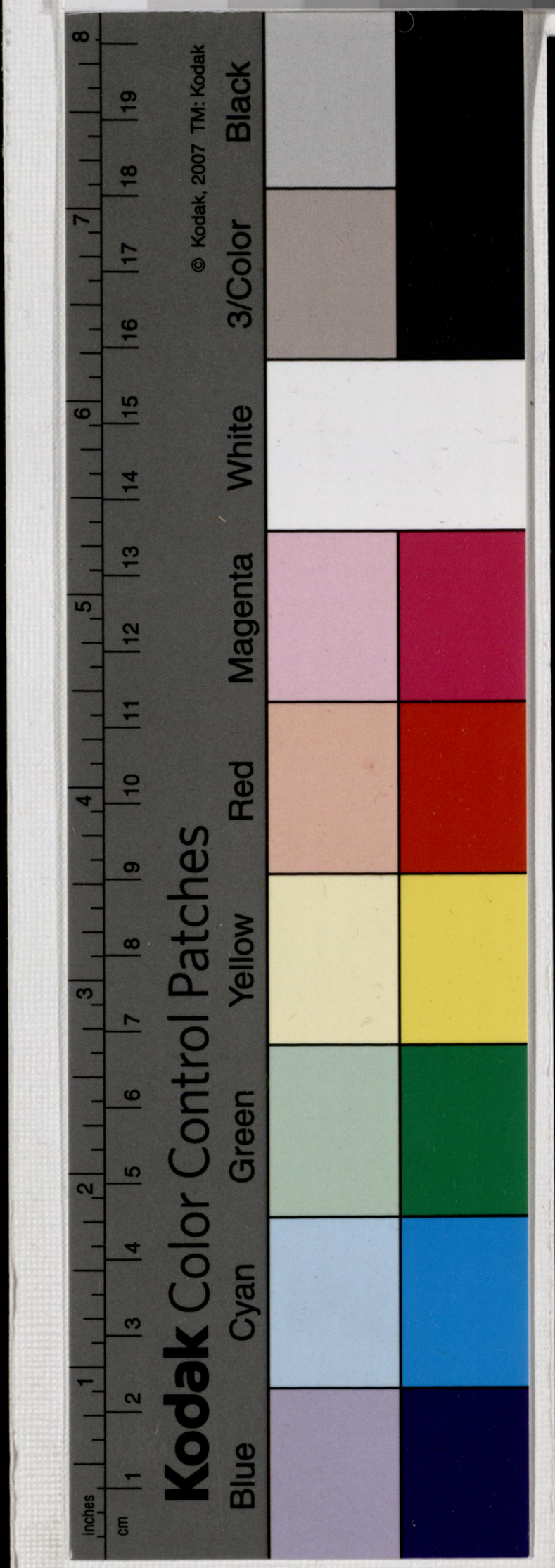

List of Articles which the Queen Dowager wishes to retain

1 Large Blue Vase with stand
2 Blue Vases with stands
2 White Vases Japanese
2 Small Blue Vases
2 Yellow Vases with stand
1 Metal Vase
2 Oil paintings Man & Woman with Bird
2 Pictures Prince & Princess of Wales
1 Oil painting Liholiho
" " The Ford
1 " " Kalakaua Blue Uniform
1 " " Kapiolani Bust oval mat
1 Inlaid table and Cabinet
2 Tortoise Shells cups & saucers
1 Porcelain Cup & Saucer
2 Carved Calabashes with covers
1 Picture "The Fate" with Easel { Present to King
1 " "Purity" " " { Present to Queen Dowager
3 Pcs. Silverware Kinkaid
1 Card Table in Library
Pompii pictures in Library
1 Spur Makaii
1 Large Gold mounted Calabash
1 2 Bottle Liquor Stand (Gilling)
3 Morocco Gilt Bibles
1 Portrait Kalakaua By Longwell
1 Wardrobe 2 Mirrors

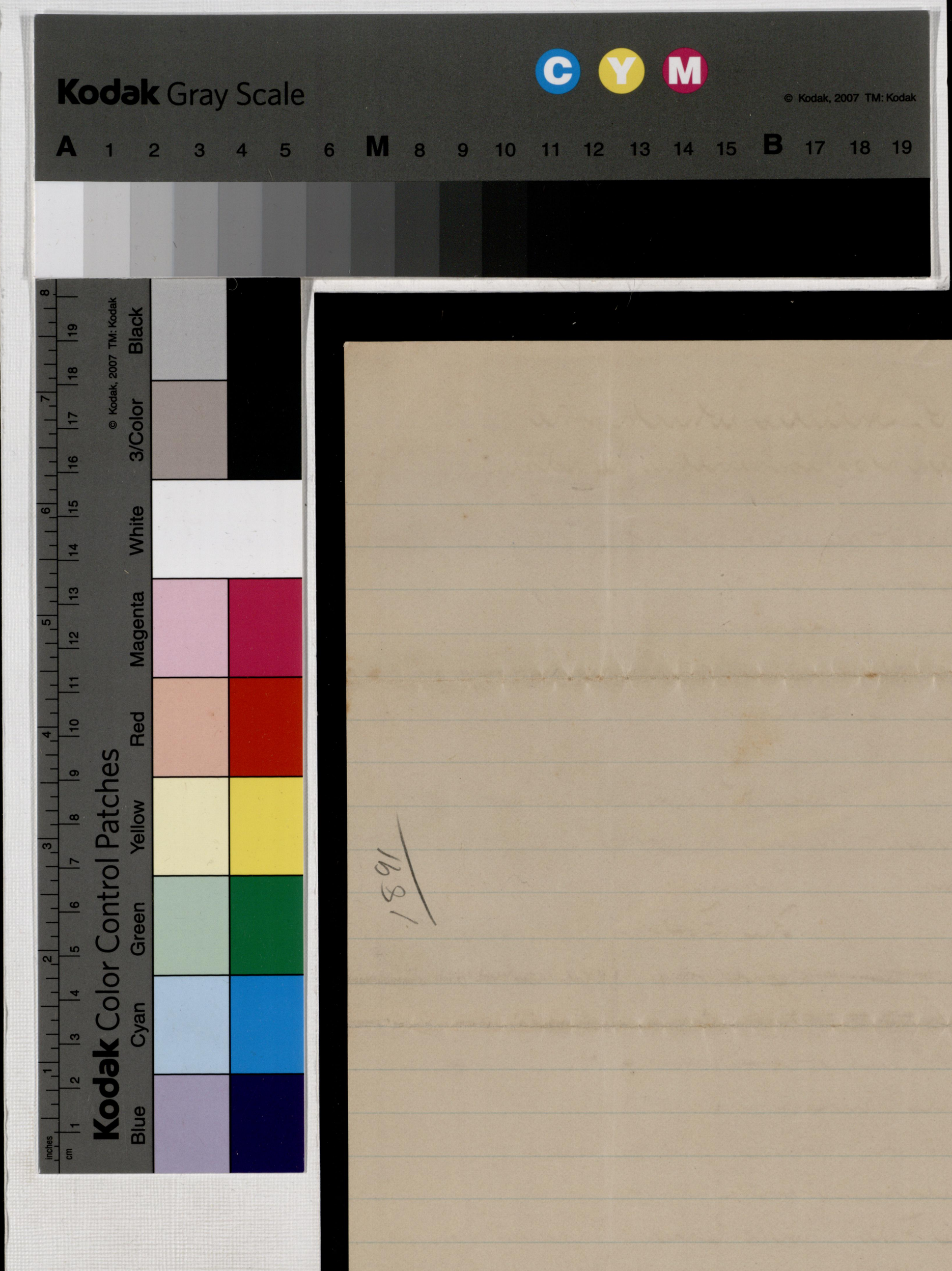
Kodak Gray Scale
C Y M
© Kodak, 2007 TM: Kodak
A 1 2 3 4 5 6 M 8 9 10 11 12 13 14 15 B 17 18 19
Kodak Color Control Patches
Blue Cyan Green Yellow Red Magenta White 3/Color Black
© Kodak, 2007 TM: Kodak
inches
cm

1891

Castle Hall of Oahu Lodge, No. 1,
Knights of Pythias;
Honolulu, February 7th, 1891; P.P. XXVII.

FOREIGN OFFICE RECEIVED FEB 14 1891

Hon. C. P. Iaukea,
Colonel in Command;

Sir;

Your kind favor of the 5th inst., addressed to Wm. Richard Crayford, C.C., and enclosing "two copies of the Order of Procession "for the Funeral of His late Majesty Kalakaua", has been received; and I am instructed to thank you for having assigned a place to our Lodge, and to say that we feel it to be our duty, as well as our privilege, to attend.

Our membership being so much cut up among other bodies, it is impossible to be at all exact as to the number that may attend; but we hope to have 15, at least.

With great Respect,
Your Most Obedient Servant,
Geo. Williams, P.C.,
K. of K. & S.

OAHU LODGE No. 1 K. OF P. HONOLULU H.I.

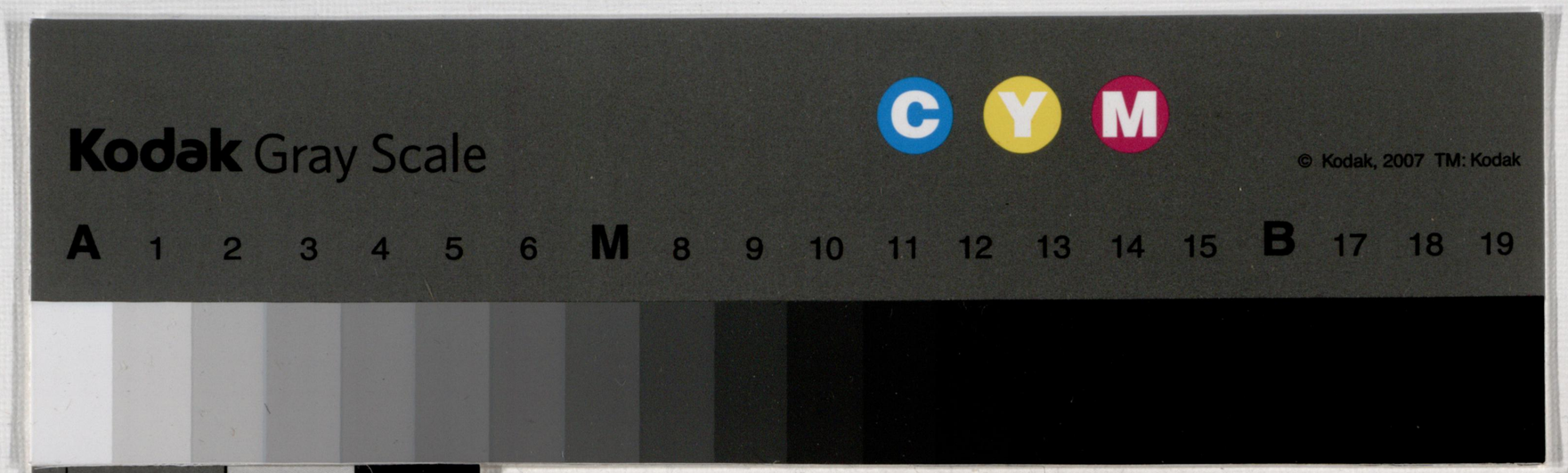
Kodak Gray Scale
C Y M
© Kodak, 2007 TM: Kodak
A 1 2 3 4 5 6 M 8 9 10 11 12 13 14 15 B 17 18 19

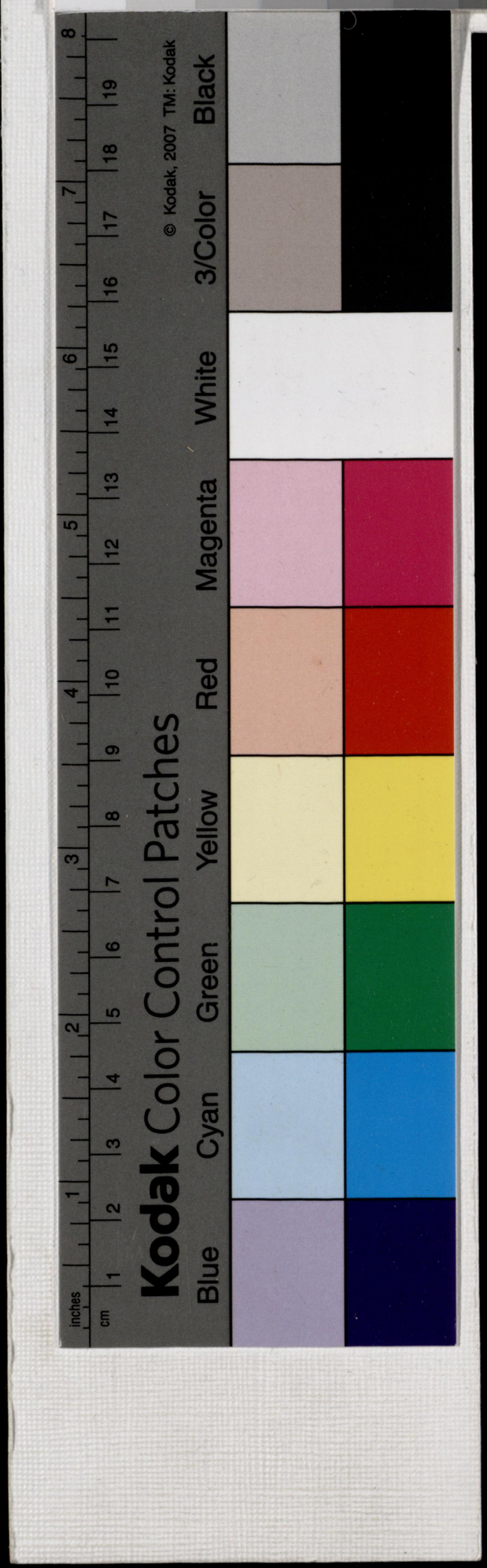
Kodak Color Control Patches
© Kodak, 2007 TM: Kodak
Blue Cyan Green Yellow
Red Magenta White 3/Color Black
inches
cm

CASTLE HALL OF

MYSTIC ⚙ LODGE, ⚙ No. ⚙ 2,

WAY'S BLOCK, KING STREET,

Honolulu, H. I., *Feb. 11th* 1891.

P. P.

FOREIGN
RECEIVED
FEB 14 1891
OFFICE.

Sir:

In reply to your communication of the 5th, requesting an estimate of the number of members of Mystic Lodge #2, K. of P. who will take part in the Procession for the Funeral of His late Majesty, I am instructed by the Lodge to say that the P. K. Brooks Division of the Uniform Rank K. of P. is composed of members of Mystic Lodge, and that as the above Division will attend in a body in uniform, the few remaining members of Mystic will join with Palm Lodge #1. K. of P. These will probably be but 6 or 8 in number.

Yours Respectfully,
A. V. Gear.
K. of R. & S.

C. Danker,
Honolulu.

Kodak Gray Scale
C Y M
© Kodak, 2007 TM: Kodak
A 1 2 3 4 5 6 M 8 9 10 11 12 13 14 15 B 17 18 19
Kodak Color Control Patches
Blue Cyan Green Yellow Red Magenta White 3/Color Black
© Kodak, 2007 TM: Kodak
inches
cm

F. A. HOSMER, A.M.,
PRES. OAHU COLLEGE.
HONOLULU, H. I.

FOREIGN
RECEIVED
FEB 14 1891
OFFICE

Feb. 9. 1891.

Col. C. P. Iaukea,

My dear Sir:

Yours of the 5th inst is at hand, inviting the students of Oahu College to a place in the procession at the funeral of His late Majesty.

I wish to thank you for the position assigned and to state that we will be present with from forty to fifty young men.

I have the honor to be

Very respectfully yours,

F. A. Hosmer.

Kodak Gray Scale
A 1 2 3 4 5 6 M 8 9 10 11 12 13 14 15 B 17 18 19
© Kodak, 2007 TM: Kodak
Kodak Color Control Patches
Blue
Cyan
Green
Yellow
Red
Magenta
White
3/Color
Black
© Kodak, 2007 TM: Kodak
inches
cm

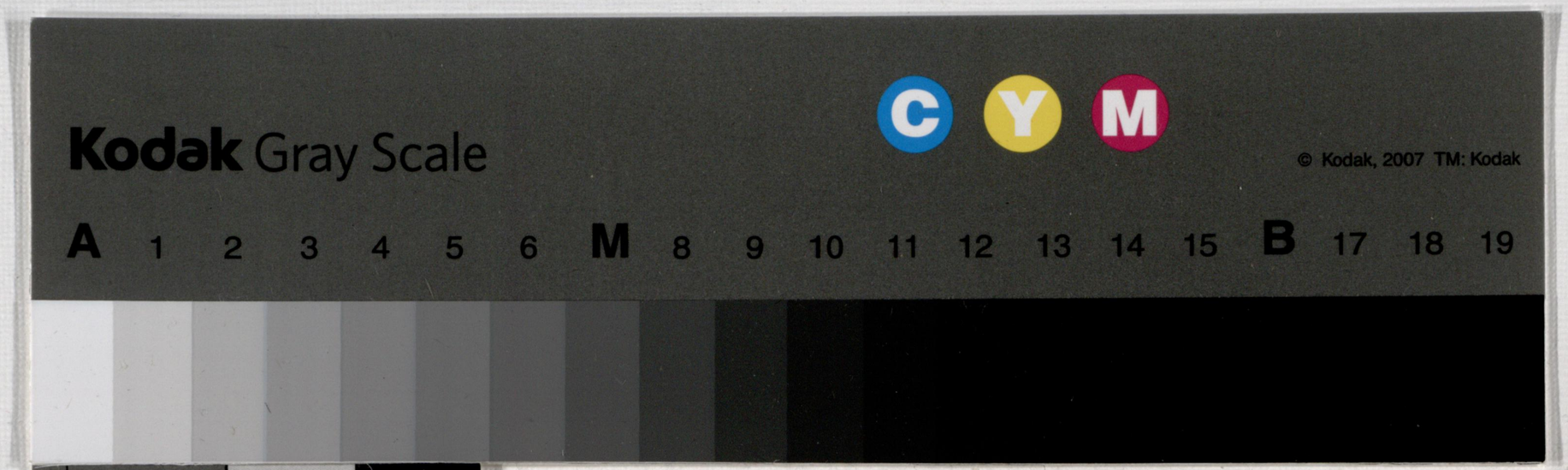

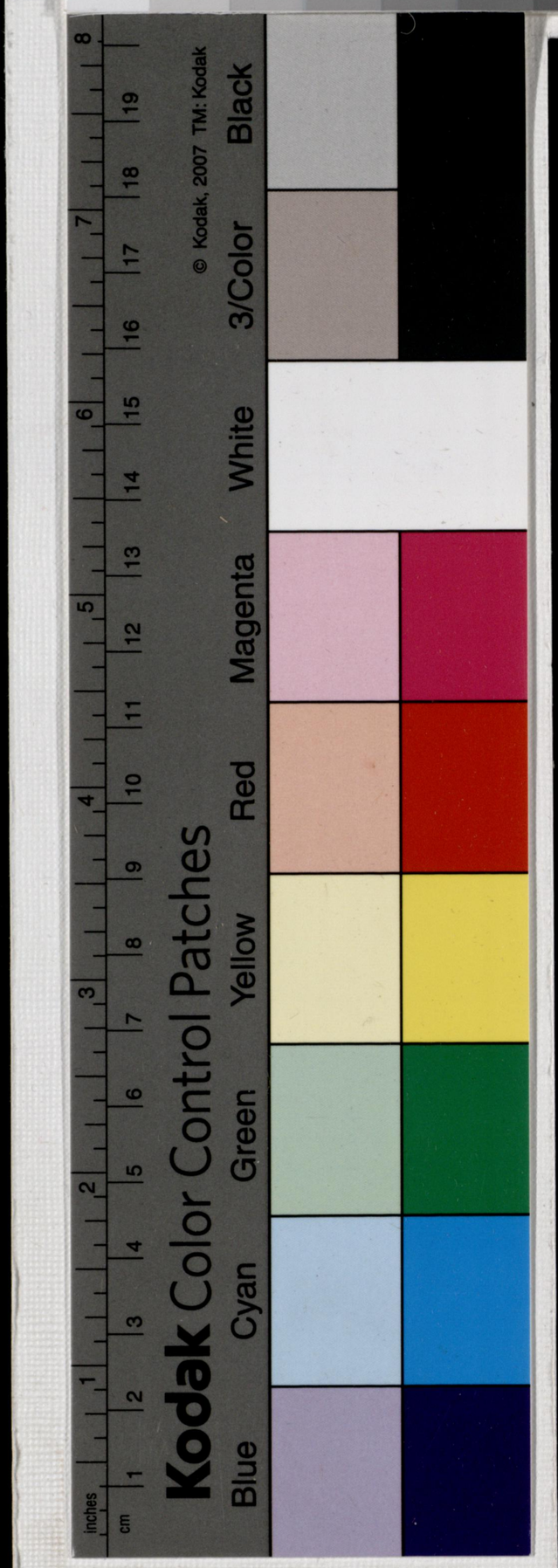

+ 9.

There will probably be about 400 children from the Public Schools to attend the funeral on the 15th inst.

Derby 11th 1891

W. Jas S.

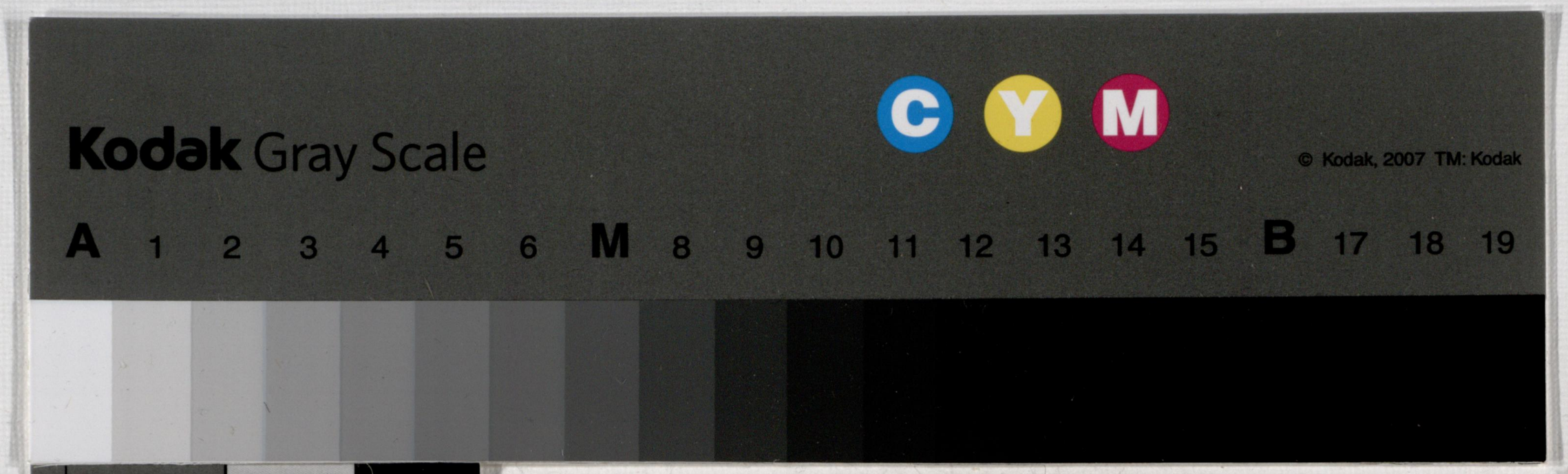

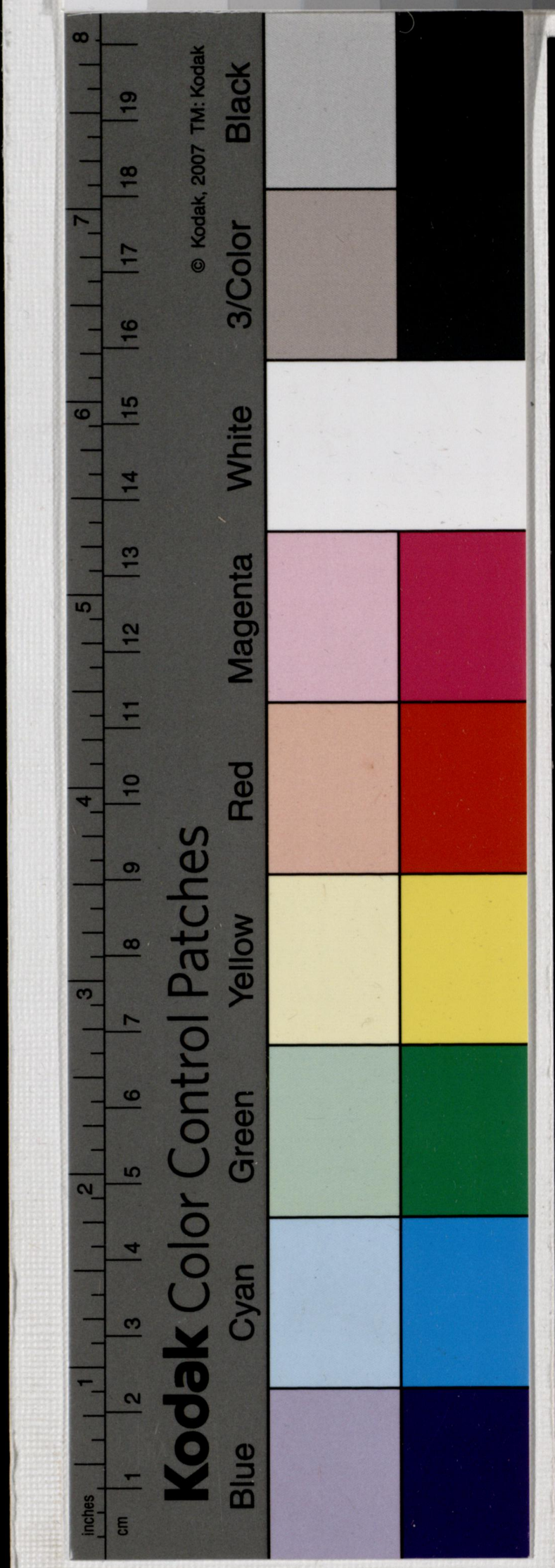

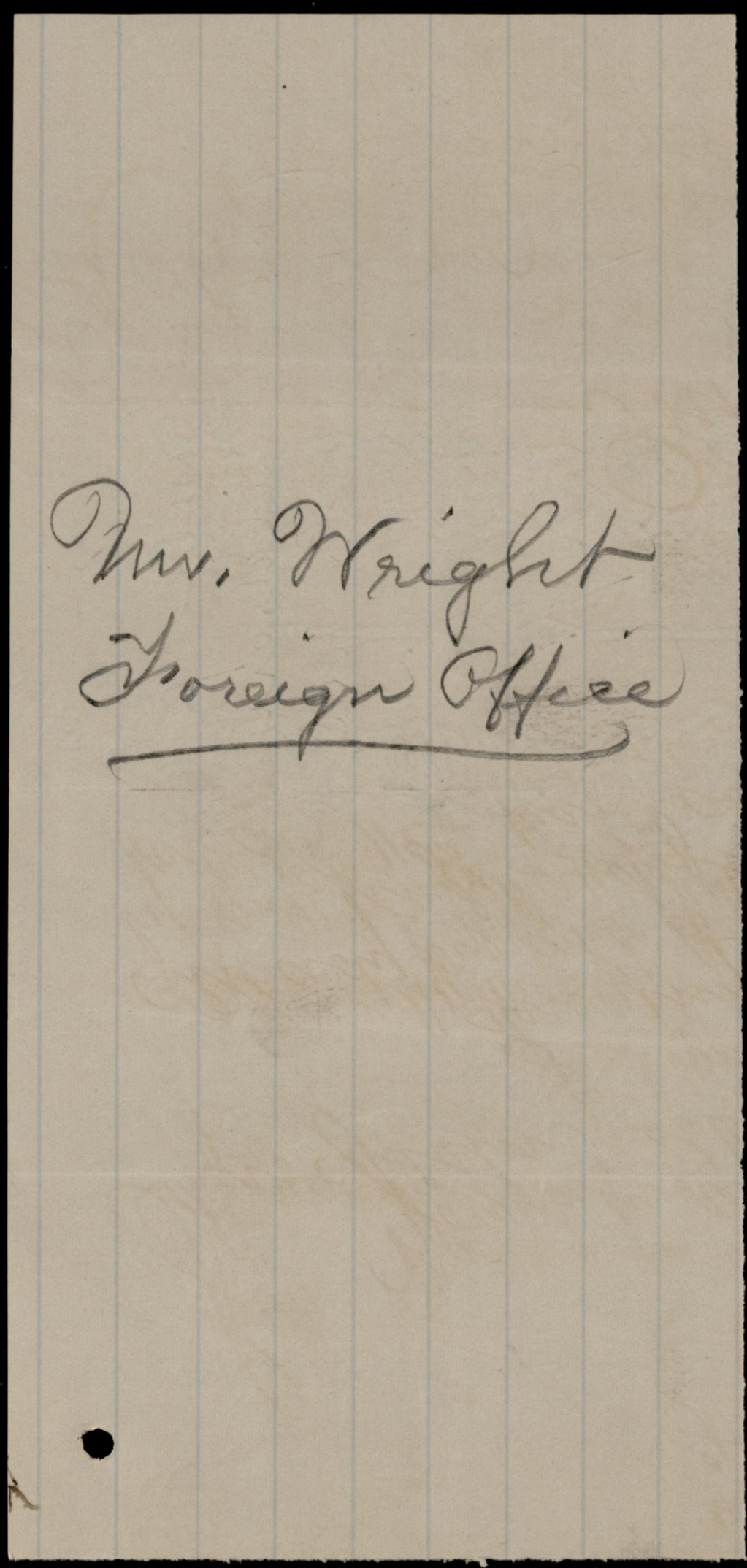
Mrs. Wright
Foreign Office

Kodak Gray Scale

A 1 2 3 4 5 6 M 8 9 10 11 12 13 14 15 B 17 18 19

© Kodak, 2007 TM: Kodak

Kodak Color Control Patches

Blue Cyan Green Yellow Red Magenta White 3/Color Black

© Kodak, 2007 TM: Kodak

14

Honolulu. Feby: 7th 1891.

Sir.

Yours in reference to the "Order of Procession" of this late Majesty's Funeral &c. to hand this A.M.

This important matter has been already brought to the attention of the Commander by me and a definite answer will be given on the 11th inst as there will be a Meeting of the G. A. R. Post on the evening of the 10th

I have the honor to be
respectfully Yours
John Good
Post Commander.
Geo: H. Dole Ass't Post
G. A. Republic

Colonel C. P. Jaukea.
Iolani Palace.

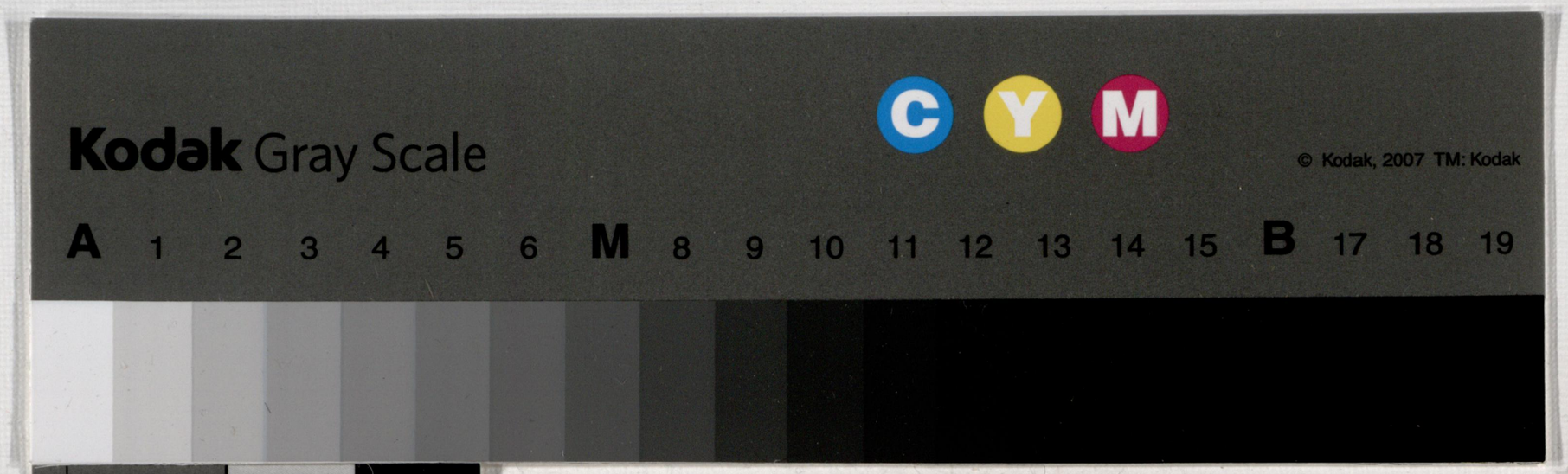

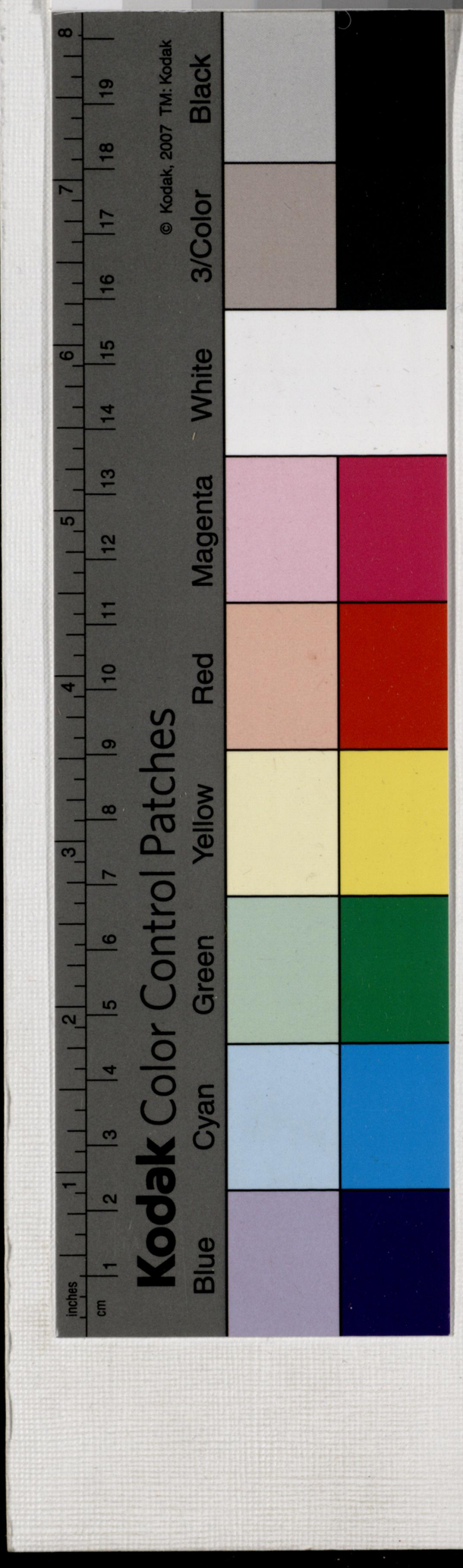

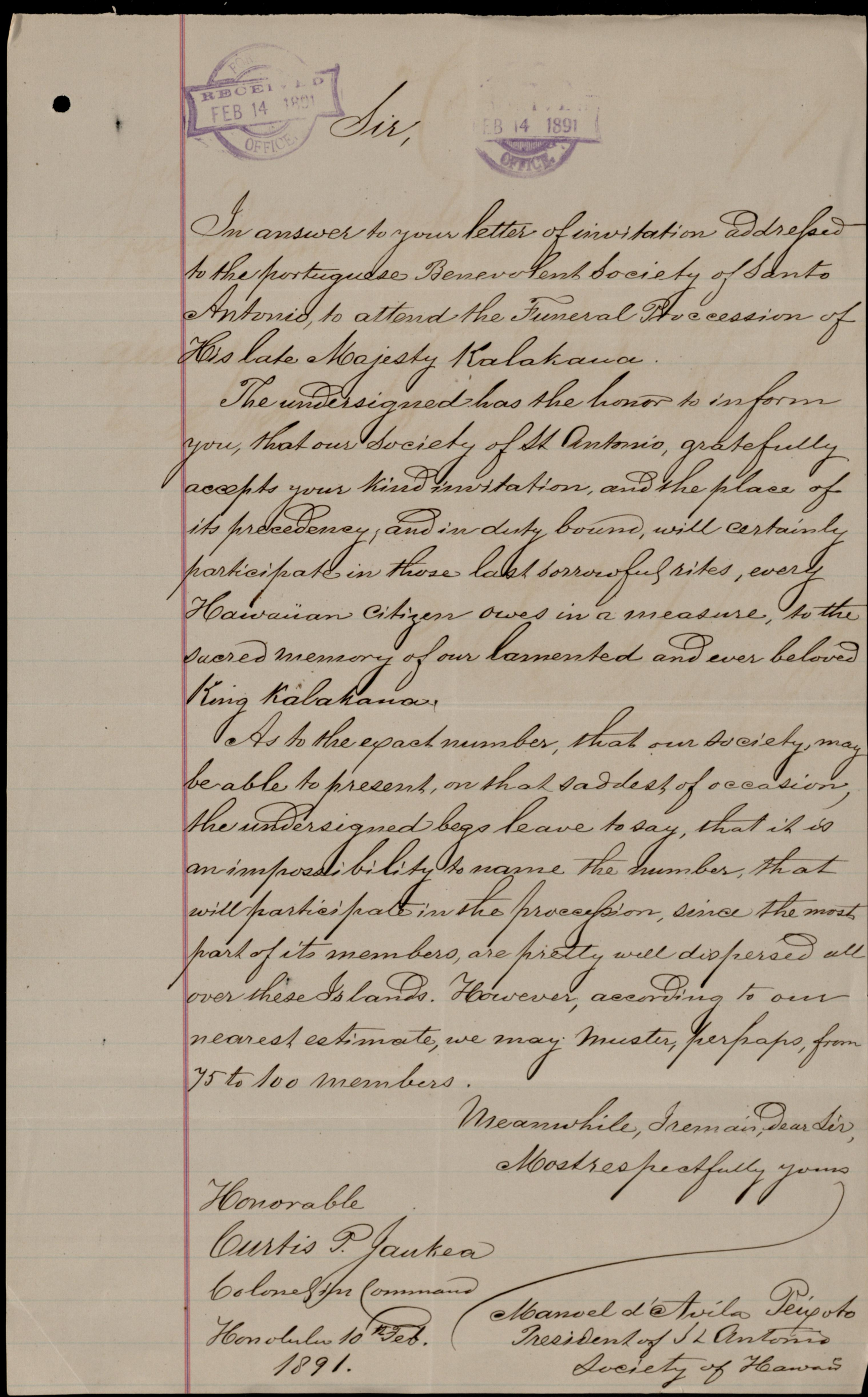

FOR RECEIVED FEB 14 1891 OFFICE.

FEB 14 1891 OFFICE.

Sir,

In answer to your letter of invitation addressed to the Portuguese Benevolent Society of Santo Antonio, to attend the Funeral Procession of His late Majesty Kalakaua.

The undersigned has the honor to inform you, that our Society of St Antonio, gratefully accepts your kind invitation, and the place of its precedency, and in duty bound, will certainly participate in those last sorrowful rites, every Hawaiian Citizen owes in a measure, to the sacred memory of our lamented and ever beloved King Kalakaua.

As to the exact number, that our Society, may be able to present, on that saddest of occasion, the undersigned begs leave to say, that it is an impossibility to name the number, that will participate in the procession, since the most part of its members, are pretty well dispersed all over these Islands. However, according to our nearest estimate, we may muster, perhaps, from 75 to 100 members.

Meanwhile, I remain, dear Sir,

Most respectfully yours

Manoel d'Avila Peixoto
President of St Antonio
Society of Hawaii

Honorable
Curtis P. Jaukea
Colonel &c &c Command
Honolulu 10th Feb.
1891.

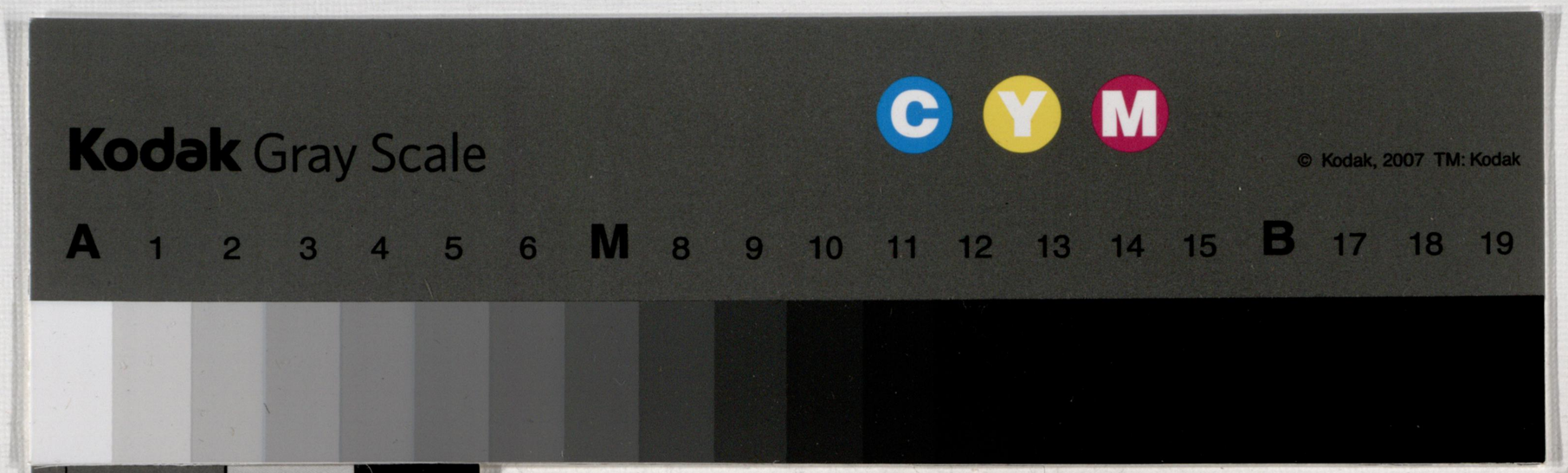
Kodak Gray Scale
C Y M
© Kodak, 2007 TM: Kodak
A 1 2 3 4 5 6 M 8 9 10 11 12 13 14 15 B 17 18 19

Kodak Color Control Patches
© Kodak, 2007 TM: Kodak
Blue Cyan Green Yellow Red Magenta White 3/Color Black
inches
cm

V 3.

Honolulu, February 9, 1891.

Colonol C. P. Iaukea,

In command of Procession for the

Funeral of His late Majesty.

Dear sir: I am in receipt of Yours of the 5th inst. requesting Oceanic Council, No. 777, A. L. of H. to take part in the procession.

In reply, I beg to state that as the members are so few, and as they are likely to be scattered among the various societies of this town, it will be impossible for me to estimate what should be the probable number to attend. At the same time I, on behalf of the members of the society, take this opportunity of thanking you for the invitation extended to the members, who will avail themselves of the opportunity provided they do not attend with other bodies.

I have the honor to be, sir,

Horatio G. Krabbe

Commander of Oceanic Council.

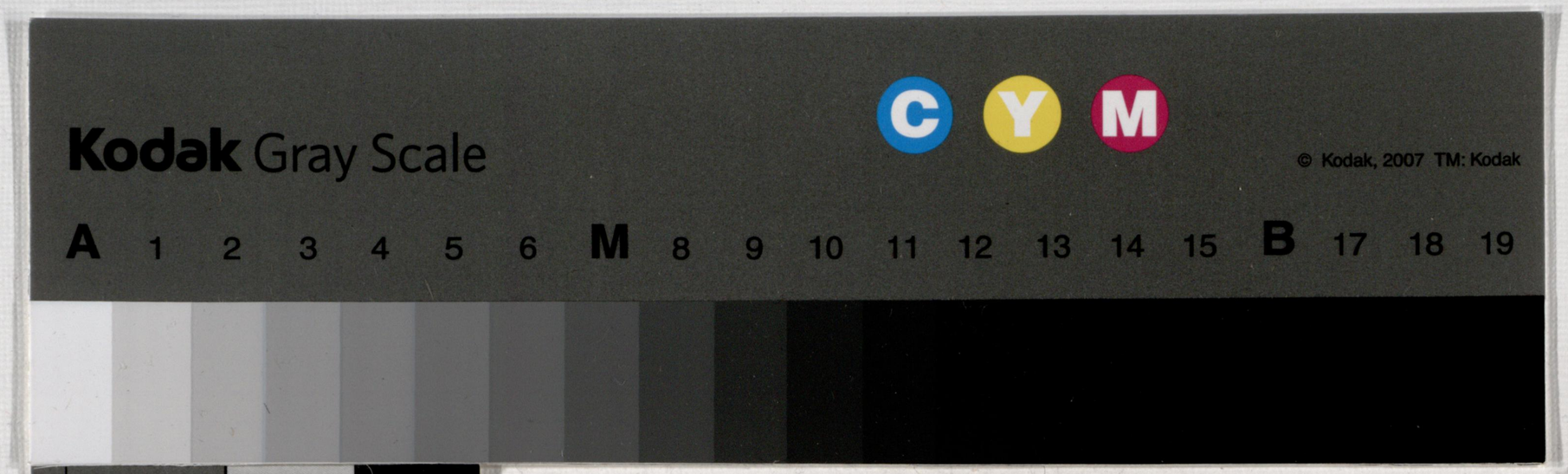
Kodak Gray Scale
C Y M
© Kodak, 2007 TM: Kodak
A 1 2 3 4 5 6 M 8 9 10 11 12 13 14 15 B 17 18 19

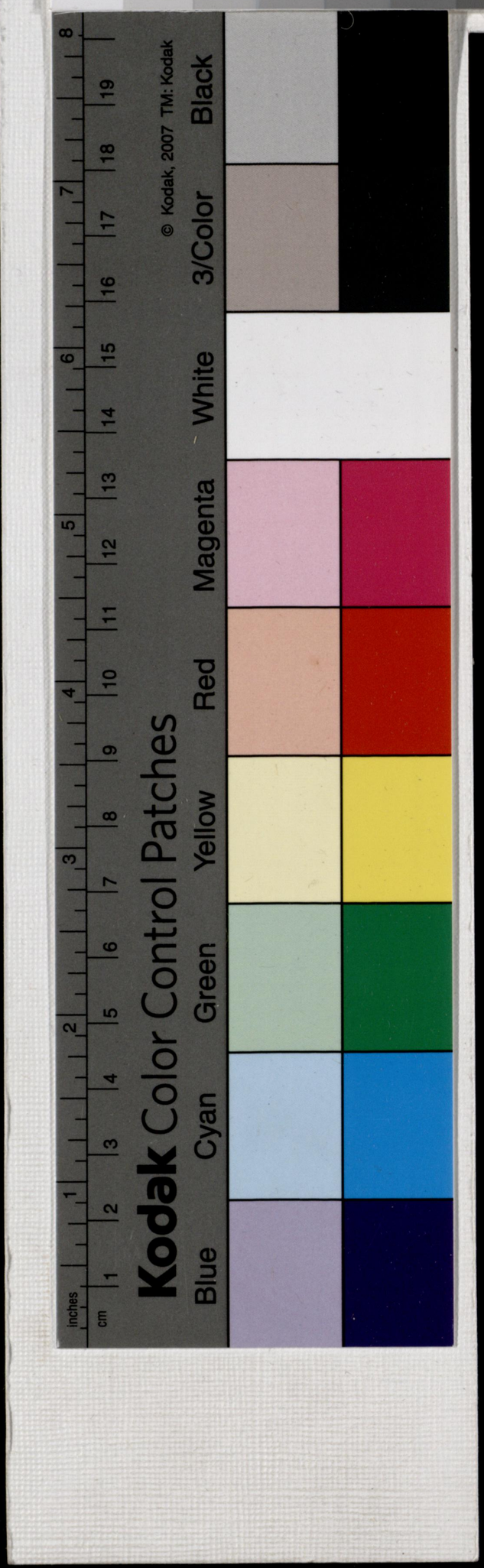
Kodak Color Control Patches
© Kodak, 2007 TM: Kodak
Black
White
Red
Magenta
Yellow
Green
Cyan
Blue
3/Color
inches
cm

Instituted, February 9, 1854. ✓ 2 Re-organized, December 18, 1872.

POLYNESIA ENCAMPMENT, No 1.

I. O. O. F.

Honolulu, H. I., February 6th 1891

Col C. P. Iaukea.
Col Condg.

Sir

I have been instructed to acknowledge the receipt of your Communication to this Encampment, and to report to you, that this Encampment will attend the funeral of his late Majesty, to the number of about 12 (twelve)

Yours Very Respectfully.

L. L. LaPierre.
Scribe Polynesia Encampment.

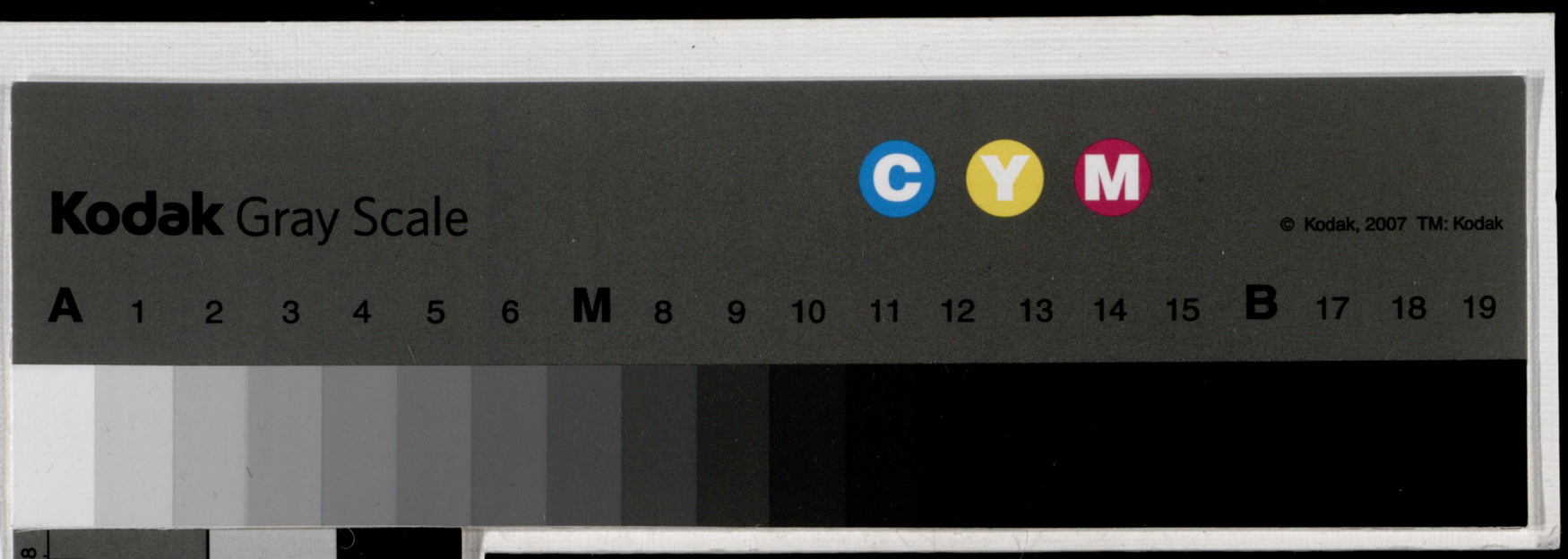
Kodak Gray Scale
C
Y
M
© Kodak, 2007 TM: Kodak
A 1 2 3 4 5 6 M 8 9 10 11 12 13 14 15 B 17 18 19

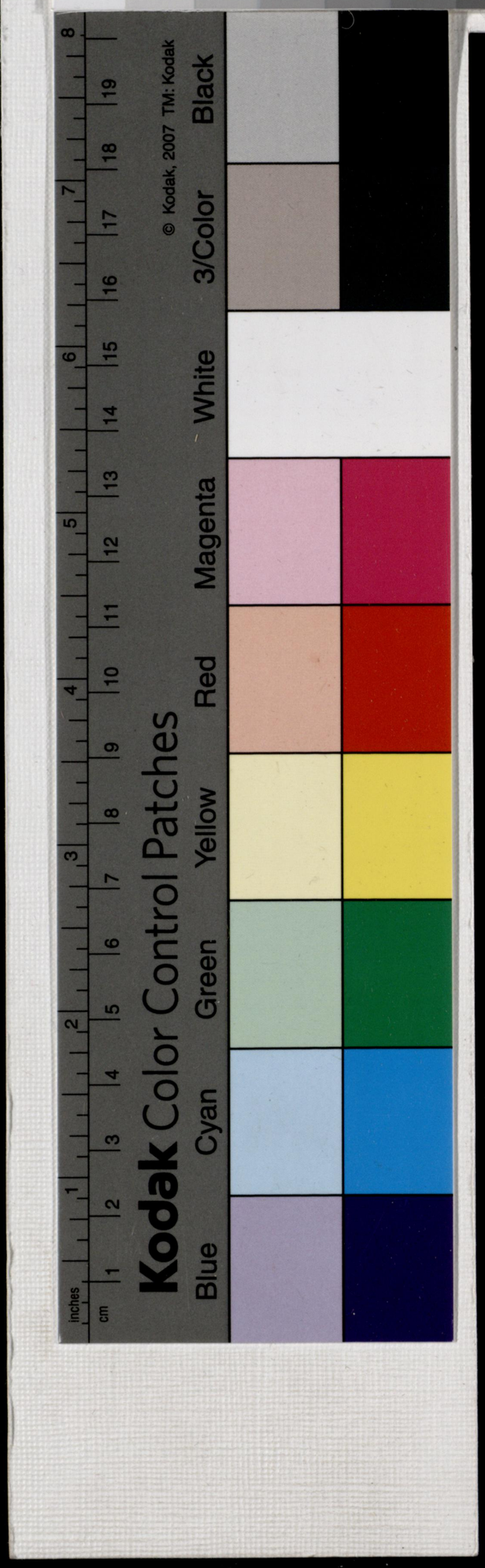
© Kodak, 2007 TM: Kodak
Kodak Color Control Patches
Black
White
Cyan
Green
Yellow
Red
Magenta
Blue
3/Color
inches
cm

VI.

Bureau of the Honolulu Fire Dept.

February 7th, 1891.

Hon. C. P. Iaukea,

Colonel in command of

Funeral Obsequies His late Majesty.

Dear sir: Yours of the 5th instant informing ~~me~~ that a place has been assigned to this department in the procession for the Funeral of His late Majesty Kalakaua is hereby acknowledged. On behalf of the Chief Engineer I am pleased to say that the members of the department will participate in the procession, and that about 150 to 200 men will be able to take part on that occasion.

I have the honor to be, sir,

Your obedient servant,

Henry Smith

Secretary H. F. D.

Secretary H. P. D.

Your obedient servant,

I have the honor to be, sir,

help on first occasion.

procession, and that about 120 to 200 men will be able to take

use that the members of the department will participate in the

nomination. On behalf of the Chief Engineer I am pleased to

for the Forest of the late Malcolm Kalakaua is proper sec-

place and need transfer to this department in the procession

Dear sir: Owing to the old instant information has

Forward Sept. 1st, 1887.

Colonel in command of

Hon. C. P. Iaukea.

Lieut. Commanding H.B.M. Corvette

Secretary H. P. D.

Hawaiian Council # 689 A. D. of Honor.
Honolulu, February 11. 1891.

Colonel C. P. Iaukea.

Dear Sir: Your communication of the 5th inst. has been duly received and I have been instructed to inform you, that about twenty (20) members of the above Council will attend the funeral of our late Companion, His Majesty Kalakaua.

I am, dear Sir,

yours very respectfully

John P. Eckardt.

Secretary.

Kodak Gray Scale
C
Y
M
© Kodak, 2007 TM: Kodak
A 1 2 3 4 5 6 M 8 9 10 11 12 13 14 15 B 17 18 19

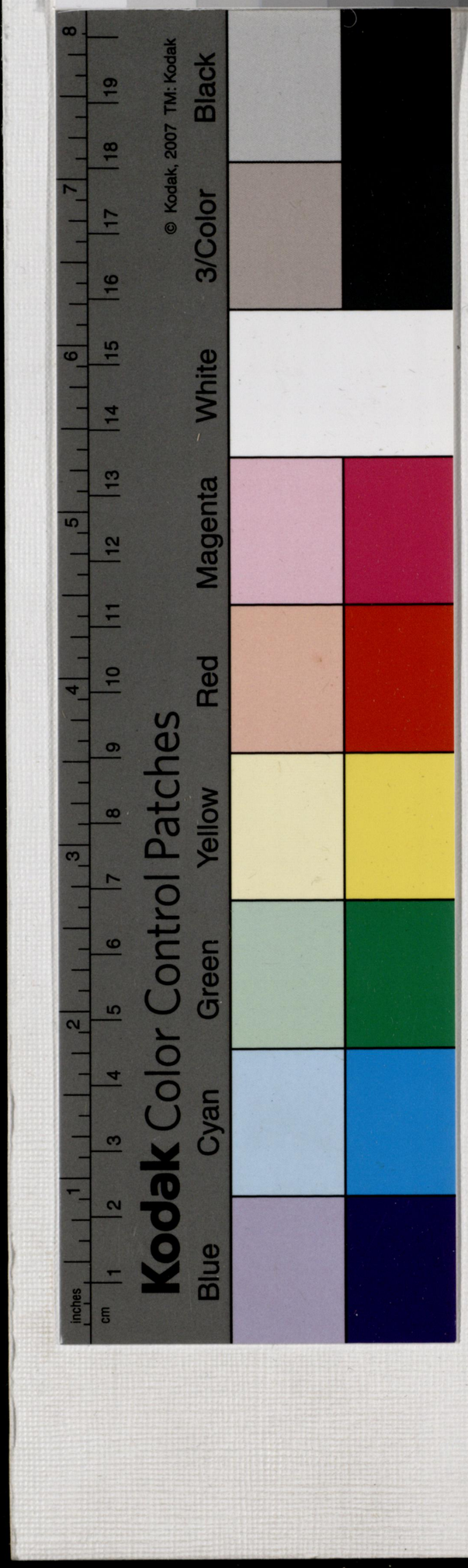
Kodak Color Control Patches
© Kodak, 2007 TM: Kodak
3/Color Black
Green
Yellow
Red
Magenta
White
Blue
Cyan
inches
cm

Kodak Gray Scale

C Y M

© Kodak, 2007 TM: Kodak

A 1 2 3 4 5 6 M 8 9 10 11 12 13 14 15 B 17 18 19

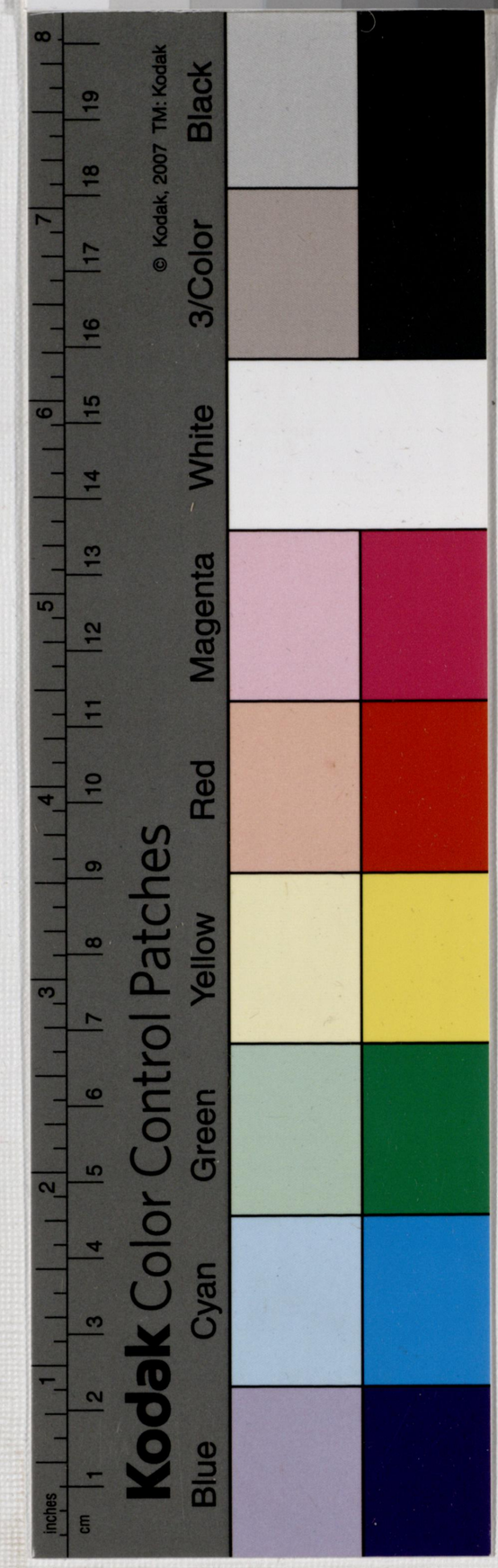

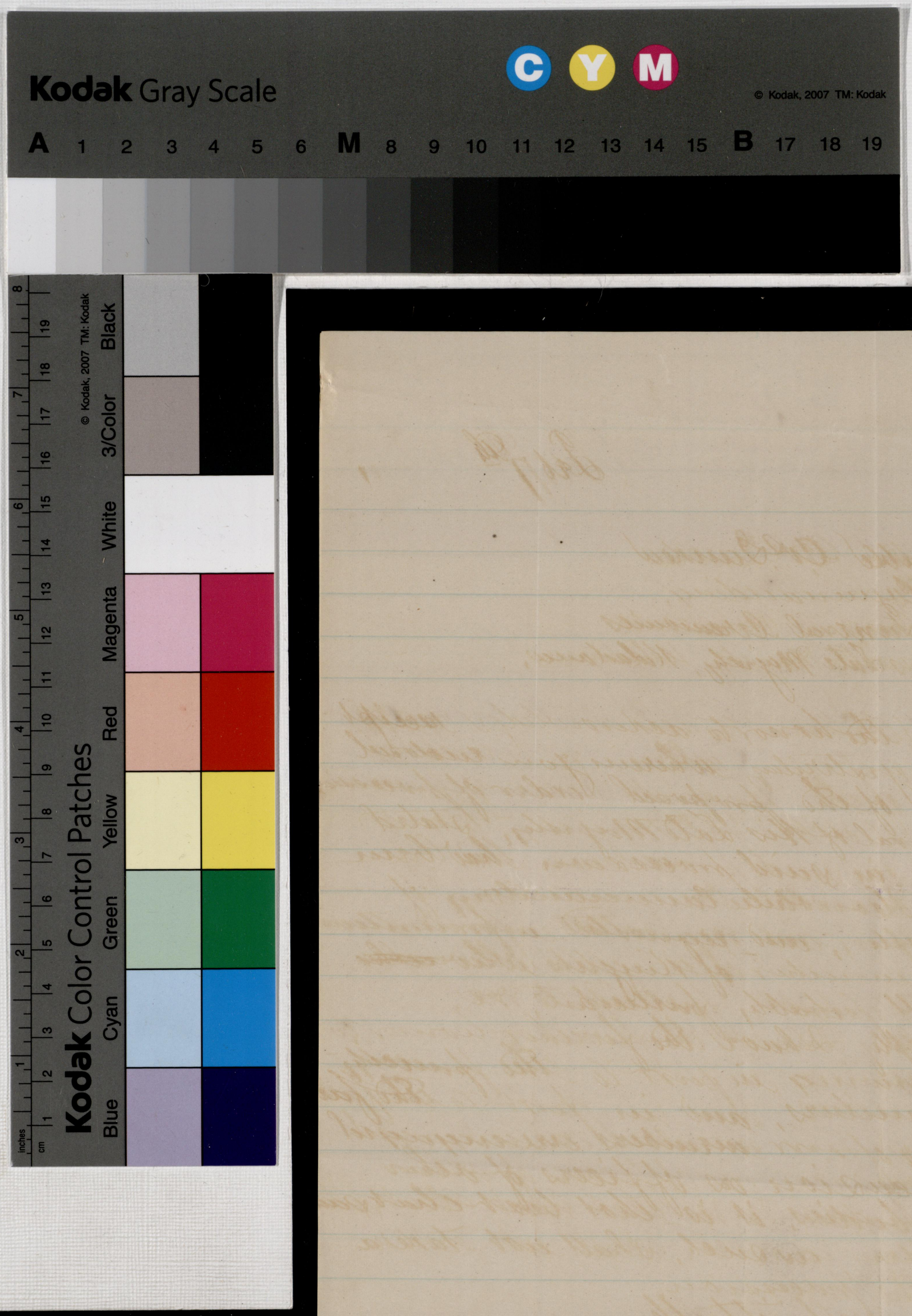
Kodak Gray Scale
C Y M
© Kodak, 2007 TM: Kodak
A 1 2 3 4 5 6 M 8 9 10 11 12 13 14 15 B 17 18 19
Kodak Color Control Patches
Blue Cyan Green Yellow Red Magenta White Black
© Kodak, 2007 TM: Kodak
3/Color
inches
cm

CLARENCE WILDER ASHFORD.
VOLNEY VAILLANCOURT ASHFORD.

ASHFORD and ASHFORD.

ATTORNEYS & SOLICITORS.

OFFICE: OLD CAPITOL BUILDING,
ADJOINING GENERAL POST OFFICE.

45.

Honolulu, H. I., Feb 7th 1891

Col the Honorable C. C. Dunkel
Colonel Commanding,
In Re Funeral Ceremonies
of His Late Majesty, Kalakaua,

Sir:

I have the honor to acknowledge receipt of yours of yesterday, wherein you inclosed two copies of the proposed order of procession at the funeral of His Late Majesty, stated that a place in said procession had been allotted to Honolulu Commandery of Knights Templars, and requested information as to the number of Knights who would will probably participate, &c.

In reply I have the further honor to state that owing in part to the paucity of our numbers, and in part to the fact that many of our members are engaged for that occasion as officers of other Masonic bodies, it is not likely that said Commandery as such, shall not take a place in the procession.

Yours faithfully

W. W. Ashford C. C.
Honolulu Commandery
No 1. K. T.

Kodak Gray Scale
C Y M
© Kodak, 2007 TM: Kodak
A 1 2 3 4 5 6 M 8 9 10 11 12 13 14 15 B 17 18 19

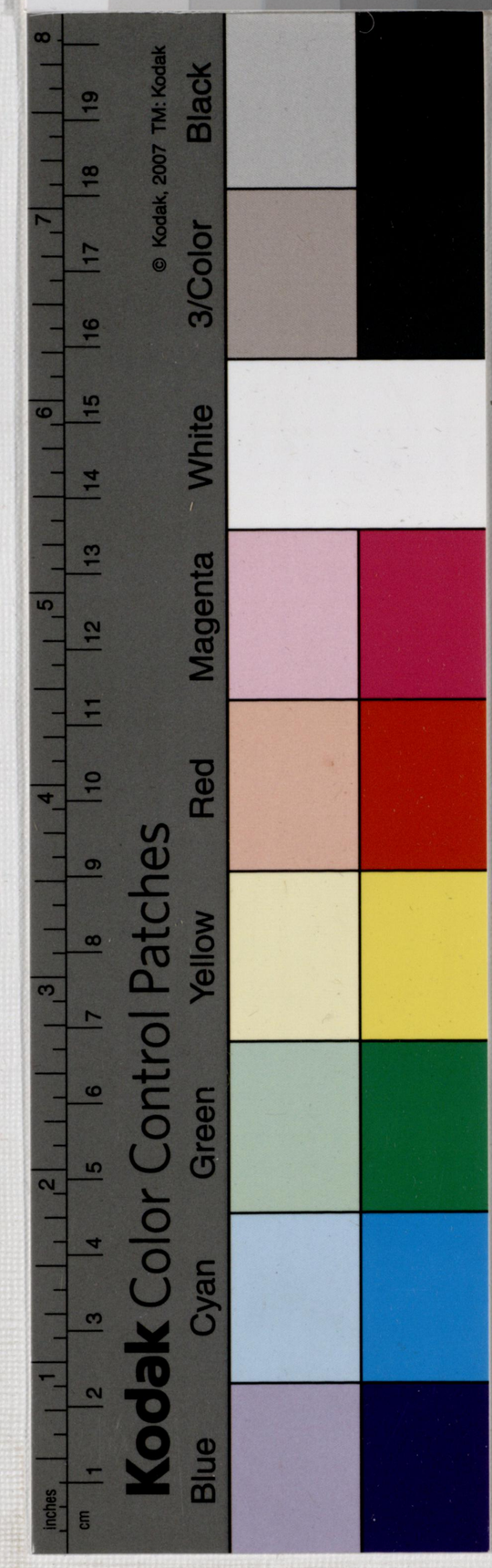
© Kodak, 2007 TM: Kodak
3/Color Black
Kodak Color Control Patches
Cyan Green Yellow Red Magenta White
Blue
inches
cm

V 6

Honolulu Feb 6th 1891.

Hon. Curtis. P. Iaukea.

Sir

I have received your invitation to the Funeral of His late Majesty and beg leave to inform you that there is no Court of Forestry in existance at present in Honolulu. Court Lunalilo. No 6600 having been disbanded last April 1890. Therefore as Foresters we are unable to attend the funeral.

Tanking you for your notice

I remain yours Respectfully

F. D. Wicke.

Kodak Gray Scale
C Y M
© Kodak, 2007 TM: Kodak
A 1 2 3 4 5 6 M 8 9 10 11 12 13 14 15 B 17 18 19

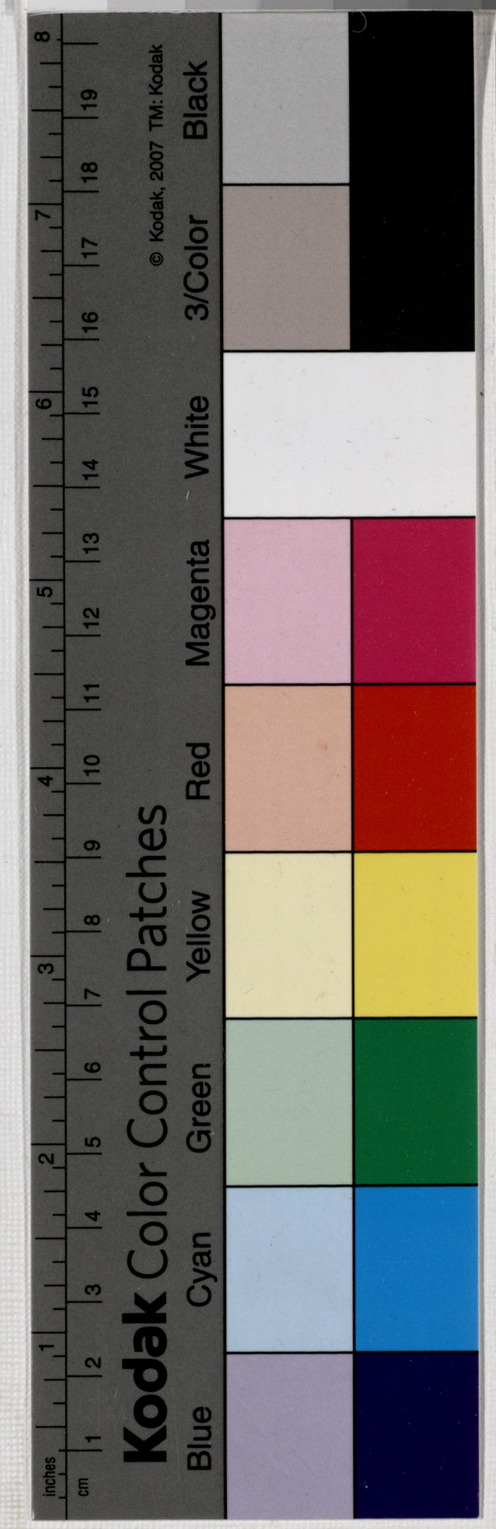
Kodak Color Control Patches
© Kodak, 2007 TM: Kodak
Blue
Cyan
Green
Yellow
Red
Magenta
White
3/Color
Black
inches
cm

Sociedade Lusitana Beneficente de Hawaii.

FOUNDED 1882. * * INCORPORATED 1887.

PORTUGESE MUTUAL BENEFIT SOCIETY OF HAWAII.

Honolulu, H. I., February 9th 1891

Hon. C. P. Iaukea,
Colonel Commanding His
late Majesty Kalakaua's Funeral,
Sir:

I have the honor to acknowledge the receipt of your letter of invitation to attend His Majesty's funeral, and have to say in answer, that after duly laid before the General Council of the Society, I find that there is a diversity of opinion amongst the members in regard to the position assigned to the Society in the procession, that I am not able to state the number of members that will attend.

Respectfully Yours
J. M. Vivas
President Sociedade Lusitana Beneficente de Hawaii.

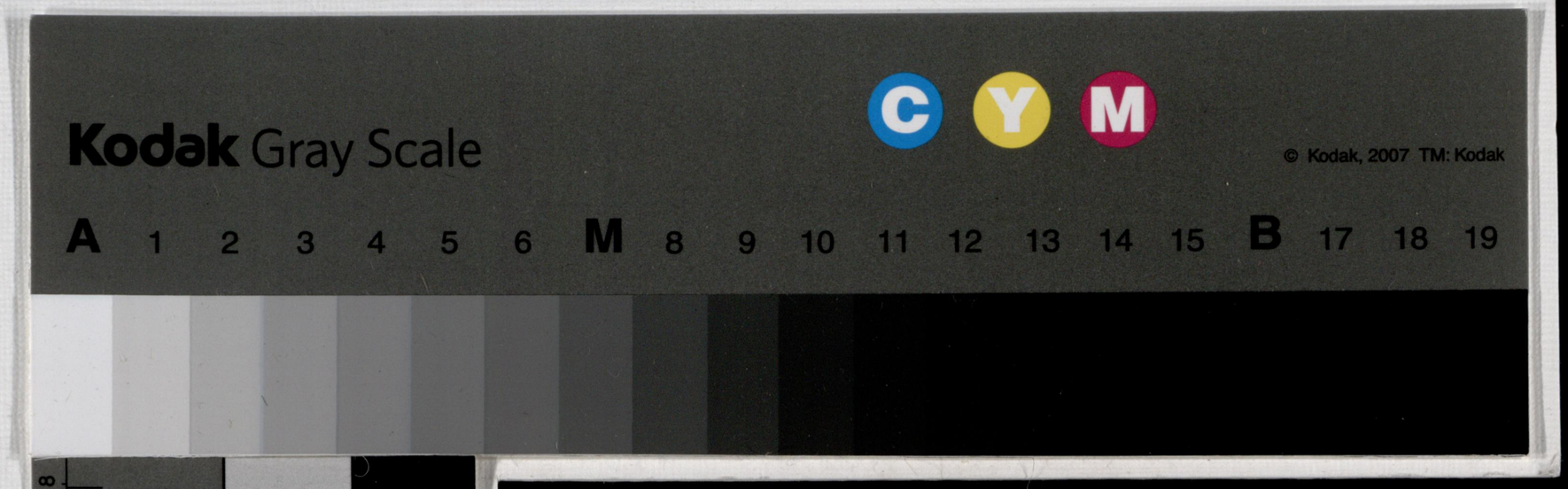
Kodak Gray Scale
C Y M
© Kodak, 2007 TM: Kodak
A 1 2 3 4 5 6 M 8 9 10 11 12 13 14 15 B 17 18 19

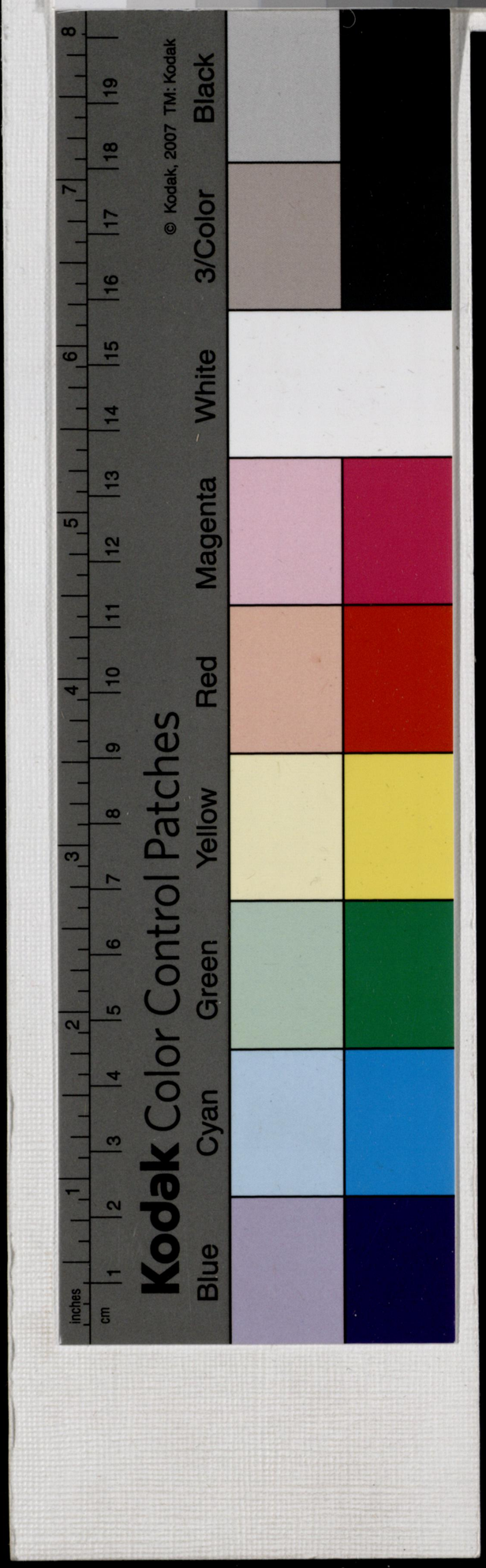
© Kodak, 2007 TM: Kodak
3/Color Black
Kodak Color Control Patches
Cyan Green Yellow Red Magenta White
Blue
inches
cm

EXCELSIOR LODGE No. 1, I. O. O. F.

INSTITUTED DECEMBER 10, 1846.

Under the Jurisdiction of the Sovereign G. L. of the U. S.

+ 10

Honolulu, H. I., February 10th 1881

Col. C. P. Iaukea.
Col Comdg.

Sir.

I am instructed to acknowledge the reciept of your Communication to this Lodge, assigning it a place in the Funeral procession of his late Majesty and to report to you that Excelsior Lodge No 1. I.O.O.F. will attend to the number of about Forty

Yours Respectfully

L. L. LaPierre.
Secty Excelsior Lodge No 1. I.O.O.F.

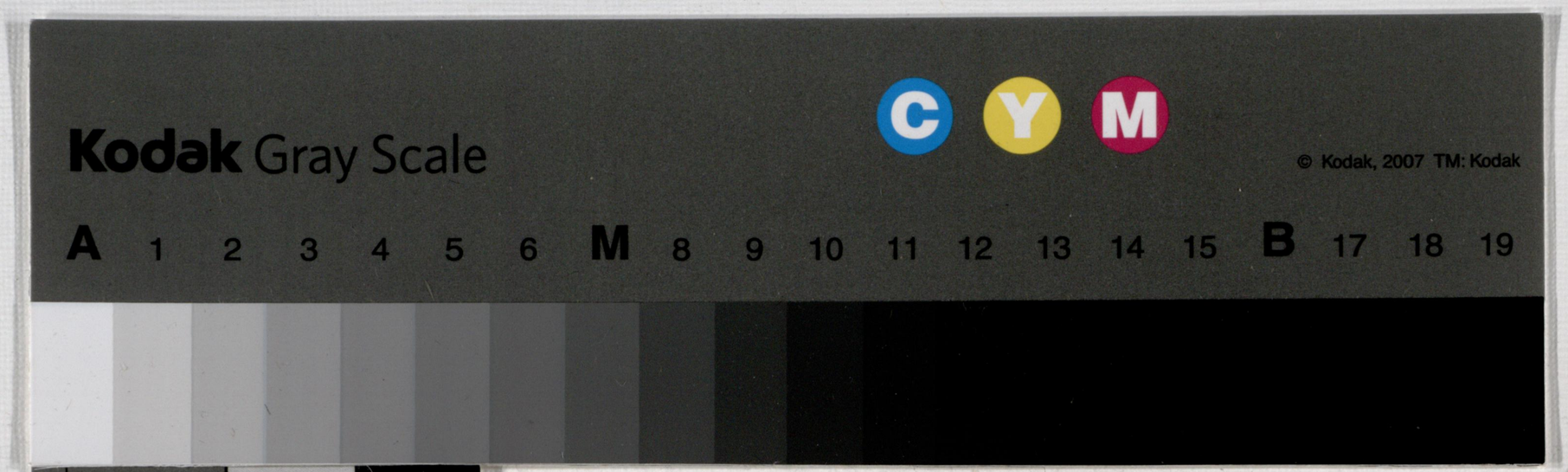
Kodak Gray Scale
C Y M
© Kodak, 2007 TM: Kodak
A 1 2 3 4 5 6 M 8 9 10 11 12 13 14 15 B 17 18 19

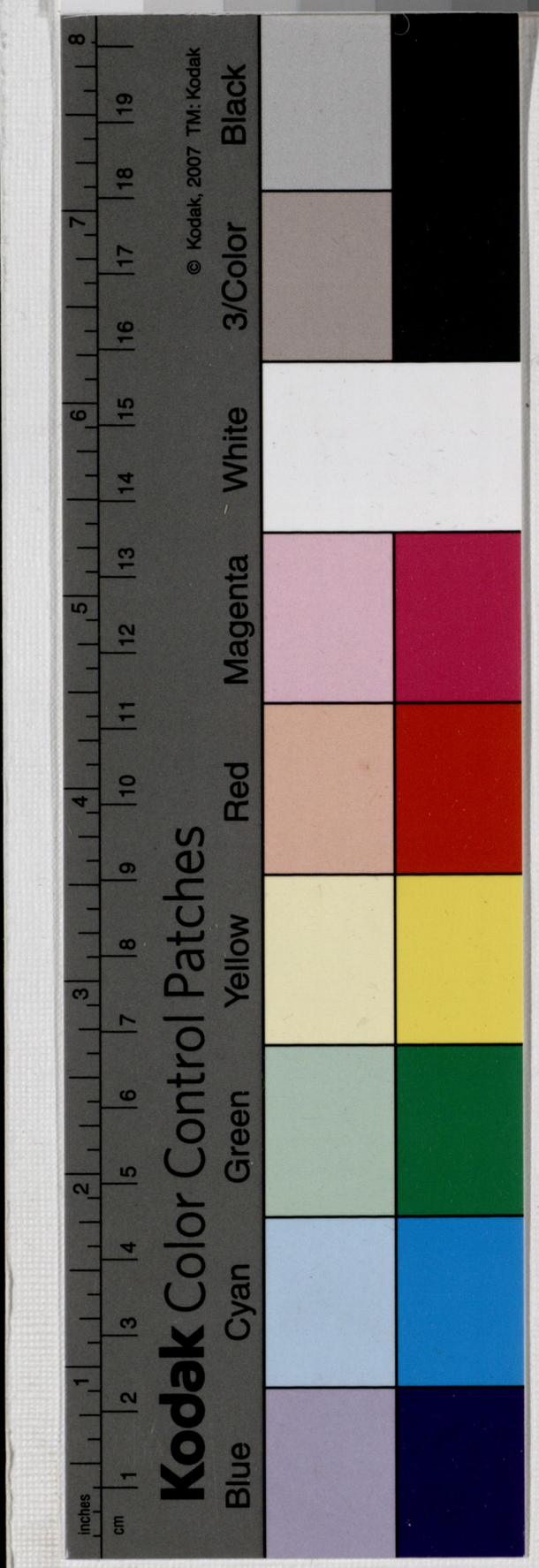
Kodak Color Control Patches
© Kodak, 2007 TM: Kodak
Black
White
Red
Magenta
Yellow
Green
Cyan
Blue
inches
cm

Kodak Gray Scale
C Y M
© Kodak, 2007 TM: Kodak
A 1 2 3 4 5 6 M 8 9 10 11 12 13 14 15 B 17 18 19
Kodak Color Control Patches
Blue Cyan Green Yellow Red Magenta White 3/Color Black
© Kodak, 2007 TM: Kodak
inches
cm

1891.

February.

Replies of the
Societies to the
invitation to
participate in the
funeral ceremonies
of the late King
Kalakaua.

Kodak Gray Scale
© Kodak, 2007 TM: Kodak
A 1 2 3 4 5 6 M 8 9 10 11 12 13 14 15 B 17 18 19
Kodak Color Control Patches
© Kodak, 2007 TM: Kodak
Black White Magenta Red Yellow Green Cyan Blue

RECEIVED MAR 3 1891 OREGON

Ans. Mar 12 1891

Mayor's Office

CITY & COUNTY OF SAN FRANCISCO.

GEO. H. SANDERSON,
MAYOR.

San Francisco, Feby 24th 1891

To,

His Excellency, the Hon. J. A. Cummins.
H. H. Majesty's Minister of Foreign Affairs.

Dear Sir;

I have this day transmitted to you, through the Hon. D. A. Mc Kinley, H. H. Majesty's Consul General, an Engrossed copy of Resolutions adopted by the Board of Supervisors of San Francisco Cal. relative to the death of his late Majesty King Kalakaua, which please present to the Court on behalf of the City of San Francisco.

Very Truly, Your Obediant Servant,
Geo H Sanderson
Mayor.

1891.

Geo: H. Sanderson,
Mayor of San Fco

Febr 24. 1891.
Rec'd March 3. 1891.
Aud'd March 12. 1891.

Please present the
Resolutions of the
Supervisors to the
Court.

Lahaina Feb. 9th 1891

His Ex. J A Cummins
Minister of Foreign Affairs
Honolulu

Sir

Yours of the 2d. inst received informing me of the Time, of the funeral of our late lamented Sovereign. Please convey to their Majesties, the deep felt sorrow & Simpathy of Myself & Family in their great loss, of their late Illustrious Husband, & Brother

I will be down on Friday on the "Hall" to attend the Funeral &c

I have the honour to be
Your Most Obedient Servant
W. J. Horner Jr

FOREIGN
RECEIVED
FEB 11 1891
OFFICE

1891.

W. G. Horner,
Lahaina.

February 9th 1891.

Will attend Otis late
Majesty's funeral.

H.M.S. Nymphe

At Honolulu - 9 Feb: 91.

RECEIVED
FEB 12 1891
FOREIGN OFFICE

Sir,

I beg to acknowledge the receipt of your letter of 5 Feb: 91 inviting me to take part in the funeral of His late Majesty King Kalakaua, and to inform you that it is my intention to be present.

I have the honour to be.

Sir,

Your obedient servant

Chas. D. Turner

Commander.

The

Minister of Foreign Affairs.

Honolulu.

Kodak Gray Scale
C Y M
© Kodak, 2007 TM: Kodak
A 1 2 3 4 5 6 M 8 9 10 11 12 13 14 15 B 17 18 19
Kodak Color Control Patches
Blue Cyan Green Yellow Red Magenta White Black
© Kodak, 2007 TM: Kodak
3/Color
inches
cm

Kodak Gray Scale
C Y M
© Kodak, 2007 TM: Kodak
A 1 2 3 4 5 6 M 8 9 10 11 12 13 14 15 B 17 18 19
Kodak Color Control Patches
© Kodak, 2007 TM: Kodak
Black
White
Red
Magenta
Yellow
Green
Cyan
Blue
inches
cm

1891

Capt. Turner
H.B.M.'s "Nymphe"
Honolulu.

Feb 9. 1891.

Will attend King
Kalakaua's funeral.

Kodak Gray Scale
© Kodak, 2007 TM: Kodak
A 1 2 3 4 5 6 M 8 9 10 11 12 13 14 15 B 17 18 19
Kodak Color Control Patches
Cyan Green Yellow Red Magenta White
3/Color Black
Blue

FOREIGN
RECEIVED
FEB 19 1891
OFFICE.

Preserve & return
Copy

No. 49.

U. S. FLAGSHIP CHARLESTON,

Honolulu, Hawaiian Islands,

February 17th, 1891.

His Excellency J. A. Cummins,

Minister of Foreign Affairs,

Honolulu, Hawaiian Islands,

Sir,

I have the honor to acknowledge the receipt of your communication of the 16th instant, in which you, on behalf of His late Majesty's Ministers, tender thanks to me, and to the Officers and Men of the U. S. Flagship Charleston, for the courtesies and attentions paid to your late Sovereign during his visit to California; and for the honors accorded to his Remains after his sad death in a foreign, though friendly, land, and also during the time of their removal from San Francisco to Iolani Palace; and finally, for the tokens of sympathy and respect shown by the Officers and Crews of the ''Charleston'' and ''Mohican'', under my command, during the last sad days of mourning, and in the ceremonies attending the final obsequies of your loved King.

Allow me to thank you and the other members of the Cabinet, both personally, and also for the Officers and Men under my command, for the kind words of sympathy and approval contained therein; and to assure you that it is my earnest hope and belief, that the sad events of the last few weeks will still further strengthen the ties of friendship and affection which have long existed between your People and the Nation which I have the honor to represent.

I have the honor to be, Sir
Very respectfully, Your obedient servant,

Geo. Brown
Rear Admiral, U. S. N.,
Commanding U. S. Naval Force,
Pacific Station.

1891.

February 17th.

U. S. FLAGSHIP CHARLESTON

#49.

BROWN, GEORGE,

Rear Admiral, U. S. N.,

Comd'g U. S. Naval Force,

Pacific Station.

Acknowledging the letter of thanks of the 16th inst. for his attention to his late Majesty the King.

...ENCLOSURES.